

T.1S. R.4E. Section 35, W.M.

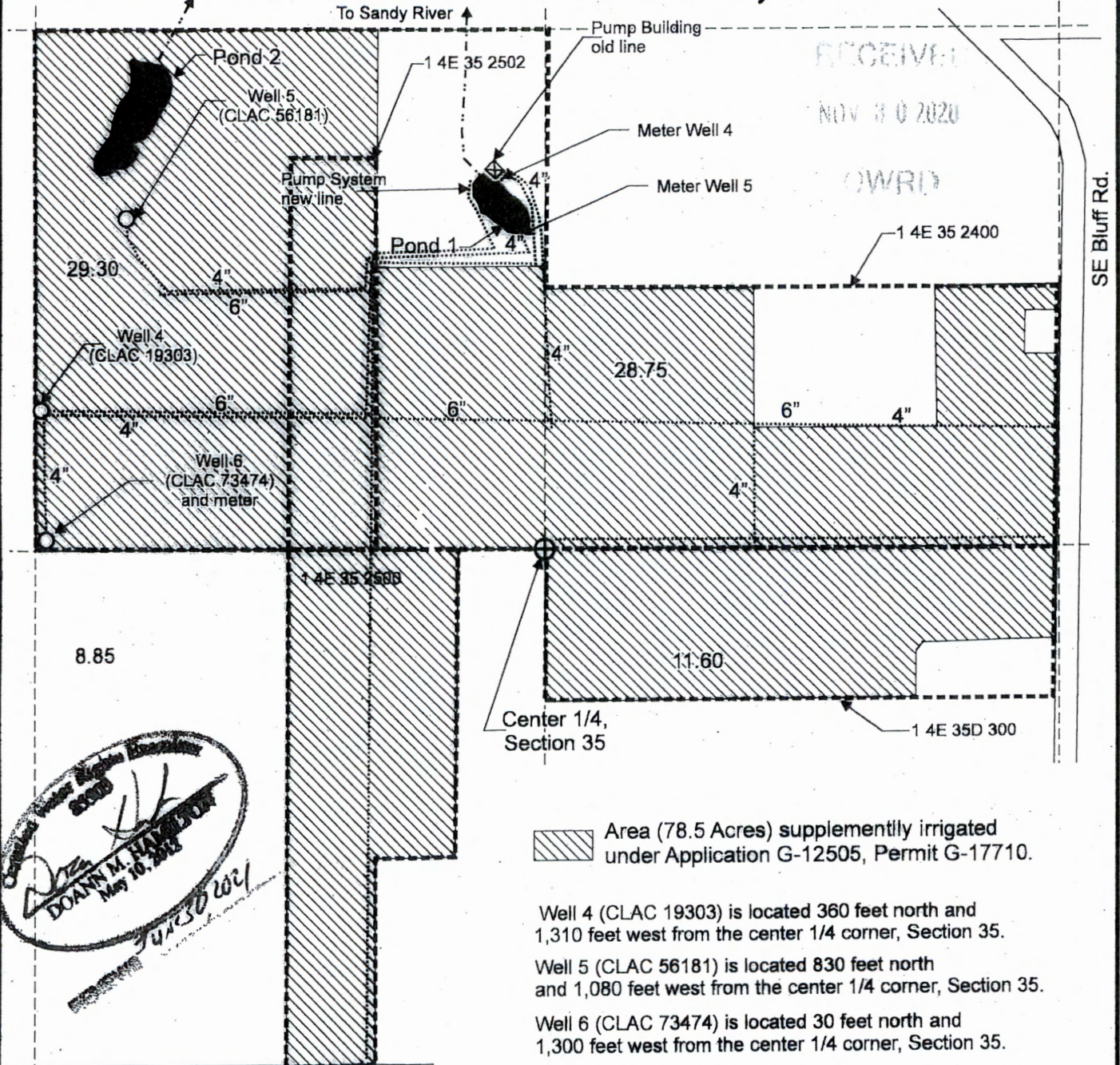

DOANN M. HAMILTON
 May 10, 2018

Area (78.5 Acres) supplemently irrigated under Application G-12505, Permit G-17710.

Well 4 (CLAC 19303) is located 360 feet north and 1,310 feet west from the center 1/4 corner, Section 35.
 Well 5 (CLAC 56181) is located 830 feet north and 1,080 feet west from the center 1/4 corner, Section 35.
 Well 6 (CLAC 73474) is located 30 feet north and 1,300 feet west from the center 1/4 corner, Section 35.

----- Tax lot boundary
 Irrigation mainlines

SE Hauglum Rd.

Scale: 1" = 400'

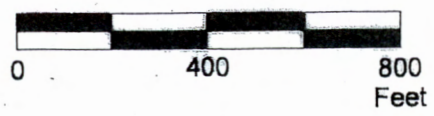

This map was prepared for the purpose of identifying the location of a water right only and is not intended to provide legal dimensions or location of property ownership lines.



Claim of Beneficial Use Map
 Application G-12505, Permit G-17710, T-12256

Don and Le'Ann Marjama,
 DBA Don Marjama Nursery Co.
 T.1S. R.24E Section 35, W.M.

Pacific Hydro-Geology Inc.

11/2020

MarjamaG12505COBU.cdr