

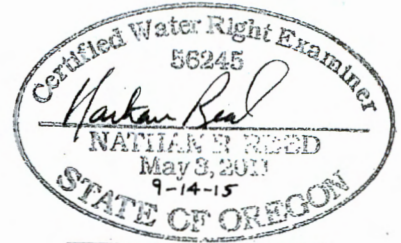

CLAIM of BENEFICIAL USE MAP
FOR: JAMES E. & TAMBRA L. ALLEN
BY: NATHAN R. REED, CWRE
T23S, R5W, W.M. SECTION 27, DLC 47
APPLICATION NO. G-14776
PERMIT NO. G-13795



Scale: 1" = 400'

DATE SURVEYED: September 9, 2015

Expires Dec. 31, 2016

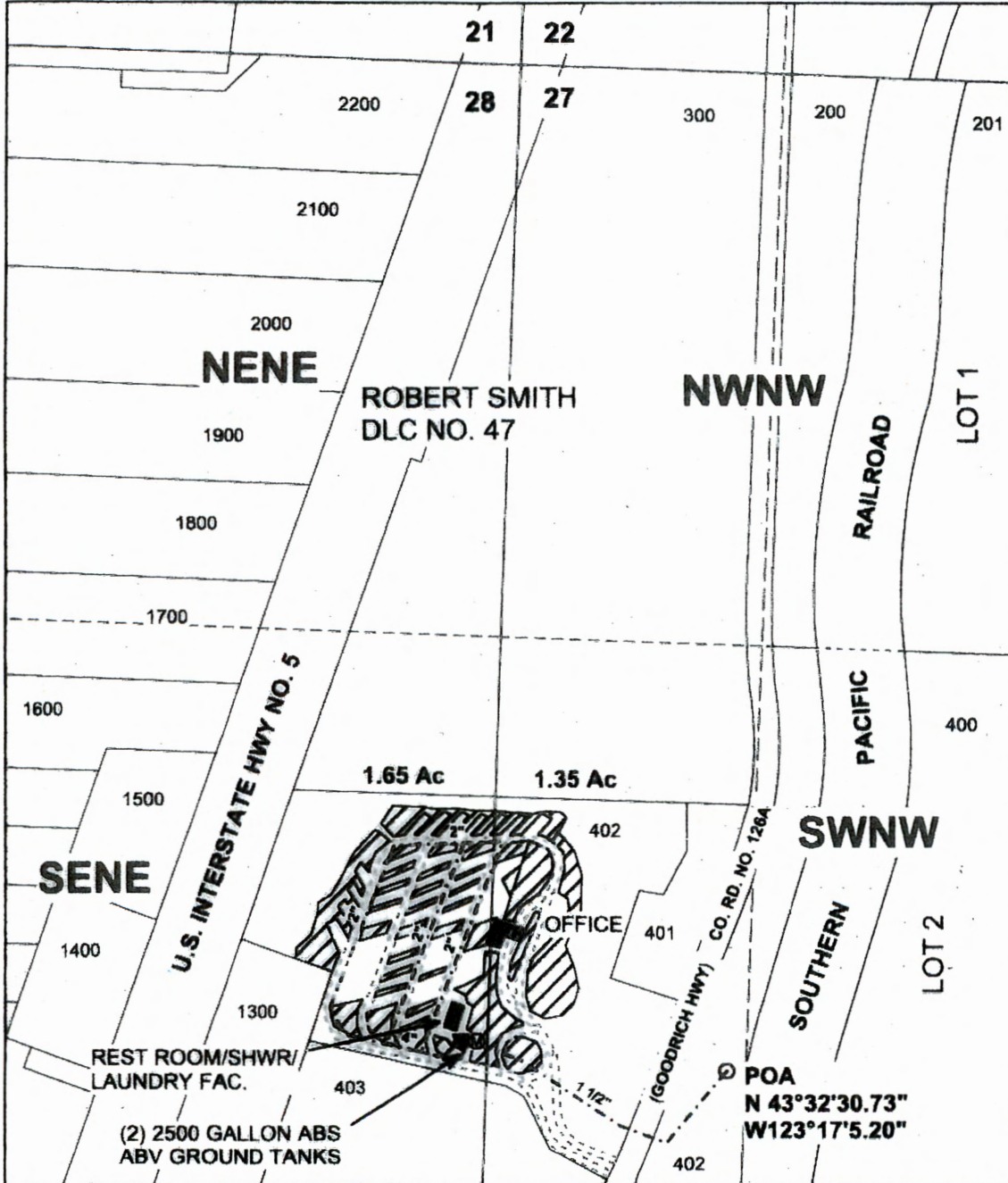

- Legend**
- POA
 - Pipeline
 - ⊙ Meter
 - Water Tank
 - ▼ PUMP
 - ▨ Irrigation
 - ⋯ Roads
 - Structures
 - - - Gov Lot
 - ▭ DLC
 - ▭ Section
 - - - Sixteenth
 - ▭ Parcels

RECEIVED BY OWRD
 JAN 04 2016
 SALEM, OR

POA IS LOCATED 578 FEET EAST AND 2020 FEET SOUTH OF THE NW OF SECTION 27.

MAP PREPARED FOR:
 JAMES & TAMBRA ALLEN
 155 DENLEY ROAD
 SUTHERLIN, OR 97479

MAP PREPARED BY:
 NATHAN R. REED, P.E., CWRE
 1113 SE CASS AV
 ROSEBURG, OR 97470

THE PURPOSE OF THIS MAP IS TO IDENTIFY THE LOCATION OF THE WATER RIGHT. IT IS NOT INTENDED TO PROVIDE INFORMATION RELATIVE TO THE LOCATION OF PROPERTY OWNERSHIP BOUNDARY LINES.