

T.4S. R.1E. Section 20, W.M.

RECEIVED

MAR 31 2021

OWRD

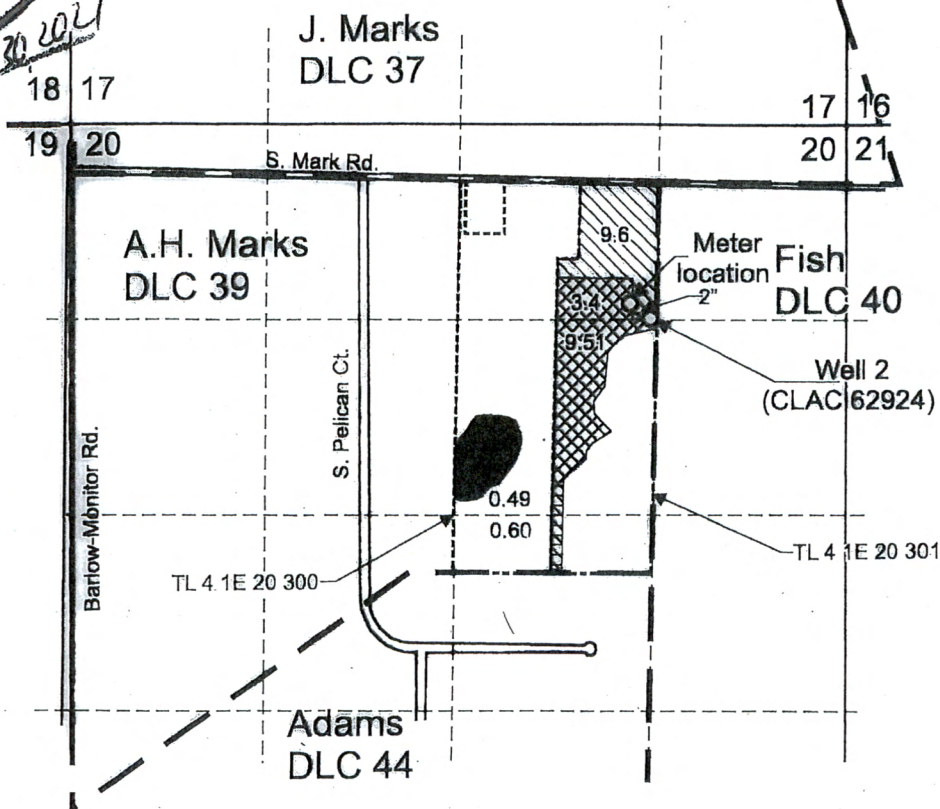

Well 2 (CLAC 62924) is located 1,310 feet south and 1,320 feet west from the NE corner, Section 20.

- Area (9.6 Acres) primarily irrigated under Application G-15815, Permit G-15807, priority date August 9, 2002, not affected by this diminishment.
- Area (12.91 Acres) supplementally irrigated under Application G-15815, Permit G-15807, priority date August 9, 2002, affected by this diminishment, primary irrigated under Certificate 83170.
- Area (1.09 Acres) supplementally irrigated under Application G-15815, Permit G-15807, priority date August 9, 2002, affected by this diminishment, primary irrigated under T-10194.

- Tax Lot boundary
- Donation Land Claim boundary
- Water main line

Scale: 1" = 1,320'

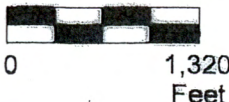

This map was prepared for the purpose of identifying the location of a water right only and is not intended to provide legal dimensions or location of property ownership lines.



Claim of Beneficial Use and Diminishment Map Application G-15815, Permit G-15807

Pacific Hydro-Geology Inc.

George and Zina Reutov
T.4S. R.1E. Sec. 20, W.M.

12/2020