

TOWNSHIP 19 SOUTH, RANGE 12 WEST, W.M.

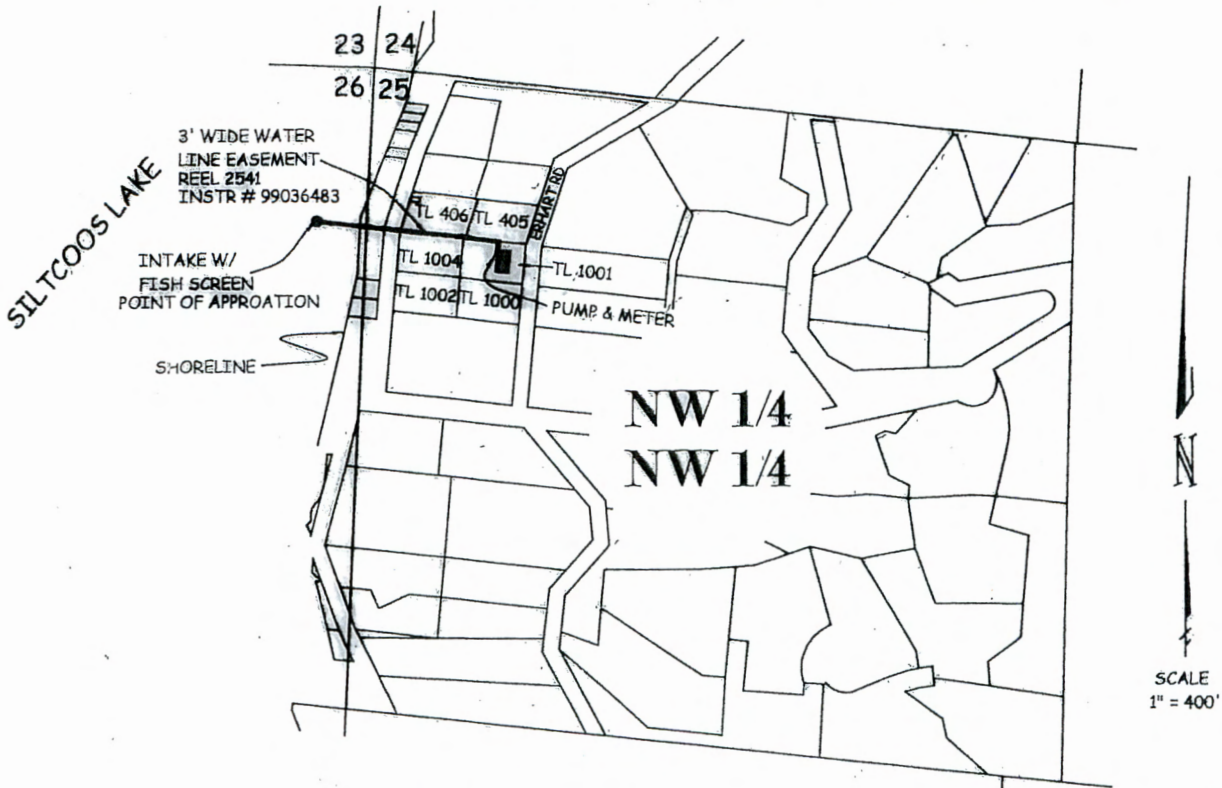

APPLICATION S-86240/T-12597.cac

PERMIT S-55140

RECEIVED
NOV 01 2019
OWR

LEGEND

- DENOTES HOUSE LOCATION
- DENOTES POINT OF APPROPRIATION LOCATION
314' SOUTH & 119' WEST OF NW COR. SEC. 25
● DENOTES POINT OF APPROPRIATION LOCATION

SEE TAX MAP NO. 19-12-25-22 FOR TAX LOT INFO.

THIS MAP WAS PREPARED FOR THE PURPOSE OF IDENTIFYING THE LOCATION OF THE WATER RIGHT ONLY. IT IS NOT INTENDED TO PROVIDE DIMENSIONS OR LOCATION OF PROPERTY OWNERSHIP LINES.

FINAL PROOF SURVEY
FOR
JUDITH DAHLBERG
83396 ERHART ROAD
FLORENCE, OR 97439

BY
H. TIMOTHY FASSBENDER, PLS, CWRE
2896 SARAH LANE
EUGENE, OR. 97408
AUGUST 20, 2019

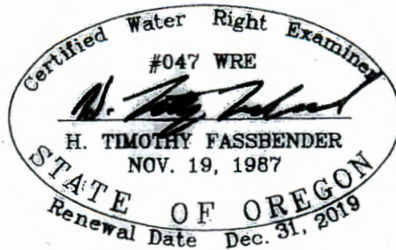

RECEIVED
2019
GARD