

TOWNSHIP 17 SOUTH, RANGE 1 WEST, W.M.

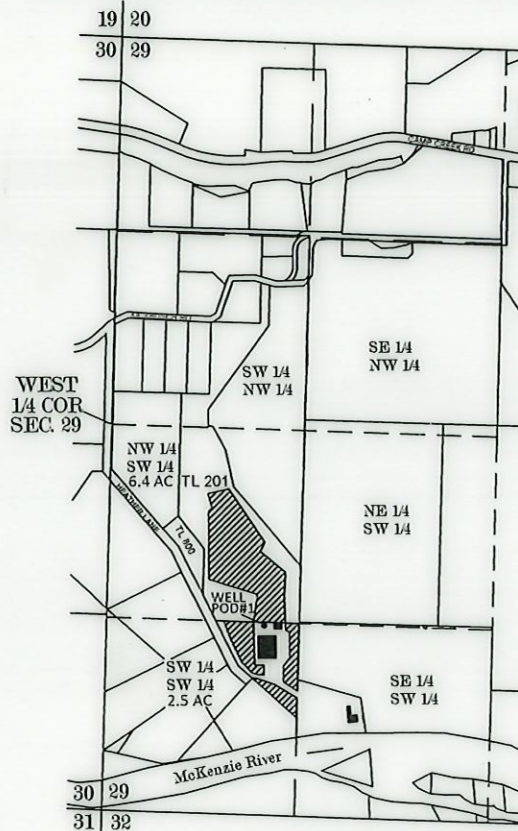

SCALE
1" = 1320'

RECEIVED BY OWRD

OCT 30 2017

SALEM, OR

APPLICATION T-10439 SPECIAL ORDER VOL. 79 PG 194-198

TAX MAP NO. 17-01-29-3

WELL POD#1 LOCATION:

S 36°54'30" W 1727.96 FEET FROM WEST 1/4 COR. SEC 29

EAST OWRD



DENOTES AREA OF BENEFICIAL USE OF WATER



DENOTES BUILDING LOCATION

NOTE:

MAP PROJECTION BASED UPON OREGON STATE PLANE
COORDINATE SYSTEM NAD 83/91 THETA ANGLE -1°36'05.2"

NOTE

THIS MAP WAS PREPARED FOR THE PURPOSE
OF IDENTIFYING THE LOCATION OF THE WATER
RIGHT ONLY. IT IS NOT INTENDED TO PROVIDE
DIMENSIONS OR LOCATION OF PROPERTY
OWNERSHIP LINES.

FINAL PROOF SURVEY
FOR
RICHARD HUNSAKER
SITE ADDRESS:
88001 HEATHER LANE
WALTERVILLE, OR. 97489
MAILING ADDRESS:
29847 MINNEHAHA ROAD
HERMISTON, OR. 97838

BY
H. TIMOTHY FASSBENDER, PLS, CWRE
2896 SARAH LANE
EUGENE, OR. 97408
JUNE 8, 2017

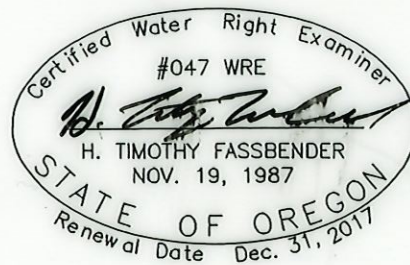

AC/WRD 12/1/2023