



Section 13

T11S, R2W, W.

POD: 50 FEET NORTH AND 150 FEET EAST FROM THE SW CORNER, SECTION 23, T11S, R2W, W.M.
THE PUMP AND METER ARE LOCATED SOUTH 20° WEST 20 FEET FROM THE POD
INFORMATION FROM PERMITG-13471, CERTIFICATE 37851, LINN COUNTY SURVEY CS 17944 AND GROUND SURVEY
WATER USER TAX LOT 11S02W23 100

- MONUMENT OF RECORD
 - PRI PRIMARY
 - SUP SUPPLEMENTAL
 - PROPERTY LINE
 - STREAM
-  PERMIT G-13471
47.5 ACRES
 -  PORTION OF CERT. 37851
TO REMAIN PRIMARY, 0.4 ACRES
 -  PORTION OF CERT. 37851
TO BE SUPPLEMENTAL, 2.8 ACRES

RECEIVED BY OWRD
DEC 31 2014
SALEM, OR

CLAIM OF BENEFICIAL USE MAP
FOR
MICHAEL & SHERYL CASTEEN

Application G-13881

Permit G-13471

1" = 400'

Prepared 9/30/2014
PARSONS SURVEYING
1915 S.E. Stone St.
Corvallis, OR 97333
541-752-7515
Project No. 1318

This map is for location of Water Right Application only and does not constitute a boundary survey.

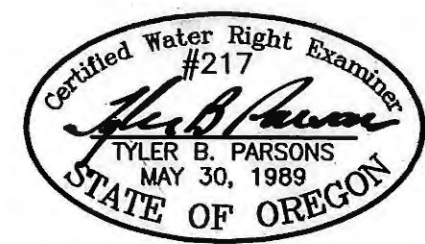

RENEWS: 12/31/2014

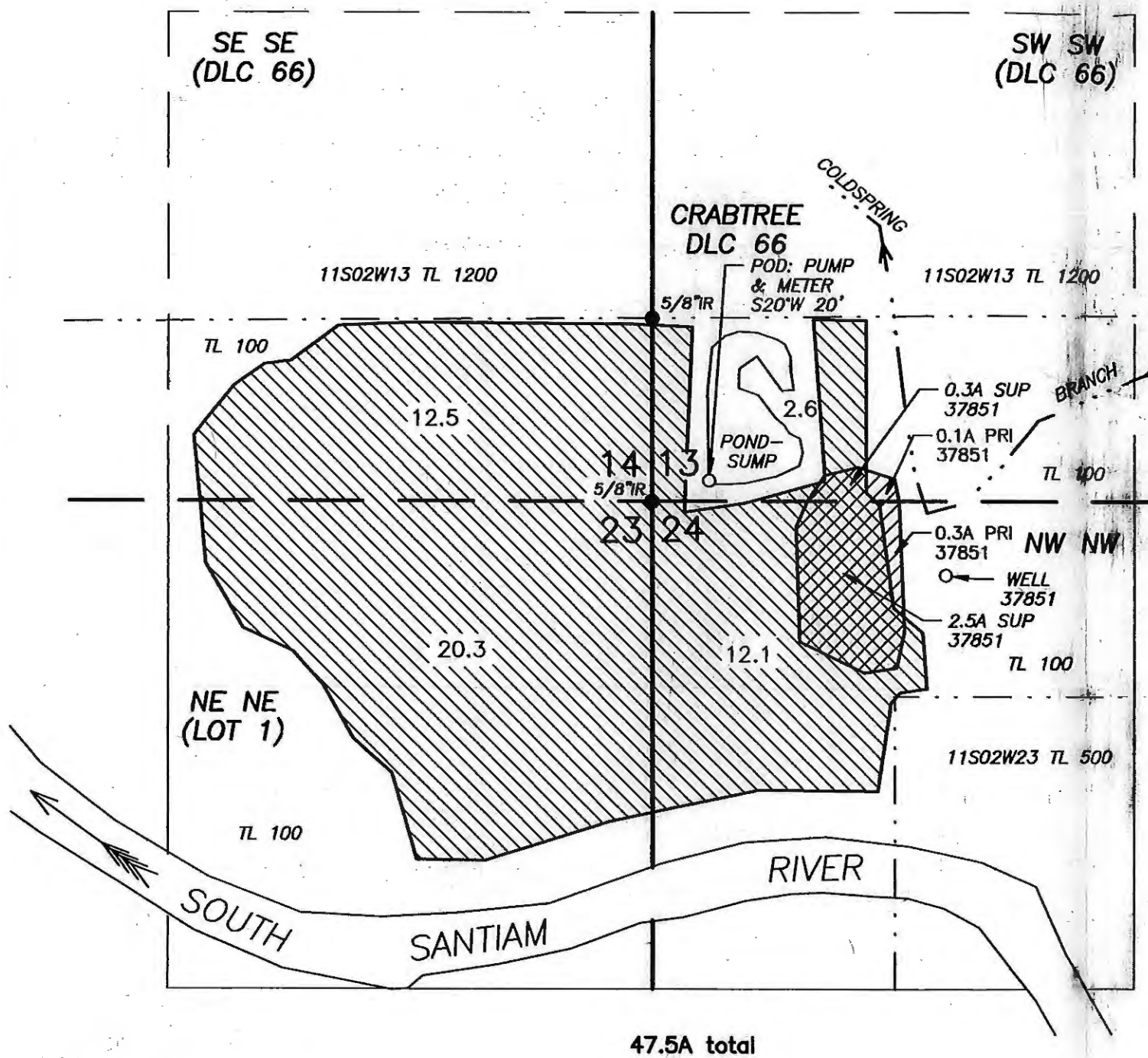

COBU MAP # 881

T. 11 S. R. 2 W. W.M.

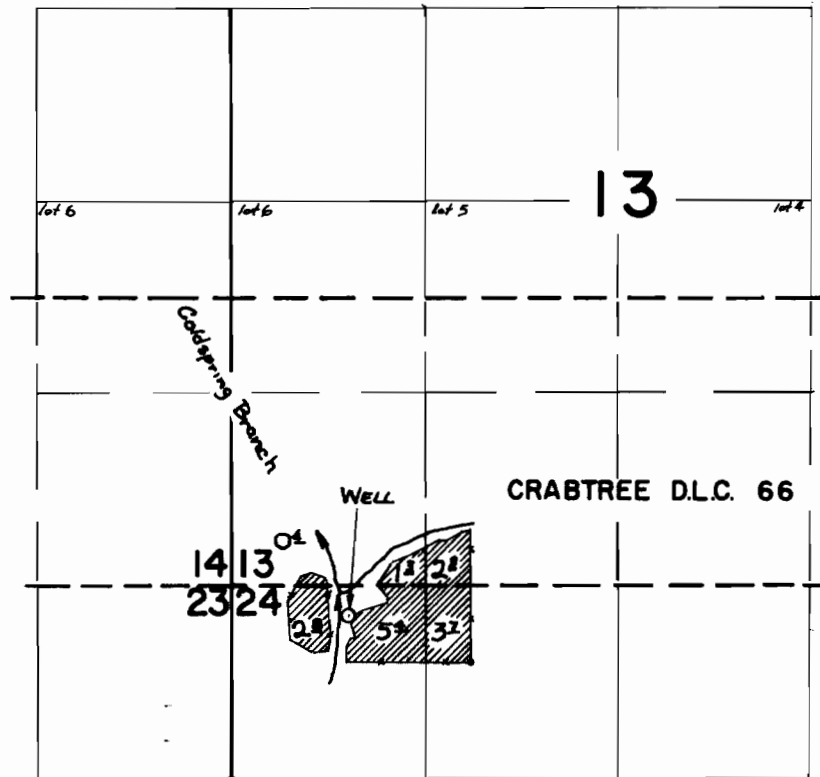

Well loc. 200' S & 800' E. fm. NW Cor. Sec. 24

FINAL PROOF SURVEY UNDER

Application No. G 4431 Permit No. G 4175
IN NAME OF

CLIFFORD & LOLA WHISENHUNT

Surveyed 31 MAR. 1970, by D. R. BUELL