



Section 13

T11S, R2W, W.

POD: 50 FEET NORTH AND 150 FEET EAST FROM THE SW CORNER, SECTION 23, T11S, R2W, W.M.  
THE PUMP AND METER ARE LOCATED SOUTH 20° WEST 20 FEET FROM THE POD  
INFORMATION FROM PERMITG-13471, CERTIFICATE 37851, LINN COUNTY SURVEY CS 17944 AND GROUND SURVEY  
WATER USER TAX LOT 11S02W23 100

- MONUMENT OF RECORD
  - PRI PRIMARY
  - SUP SUPPLEMENTAL
  - — — — — PROPERTY LINE
  - ← — — — — STREAM
-  PERMIT G-13471  
47.5 ACRES
  -  PORTION OF CERT. 37851  
TO REMAIN PRIMARY, 0.4 ACRES
  -  PORTION OF CERT. 37851  
TO BE SUPPLEMENTAL, 2.8 ACRES

RECEIVED BY OWRD  
DEC 31 2014  
SALEM, OR

**CLAIM OF BENEFICIAL USE MAP**  
FOR  
**MICHAEL & SHERYL CASTEEN**

Application G-13881

Permit G-13471

1" = 400'

Prepared 9/30/2014  
PARSONS SURVEYING  
1915 S.E. Stone St.  
Corvallis, OR 97333  
541-752-7515  
Project No. 1318

This map is for location of Water Right Application only and does not constitute a boundary survey.

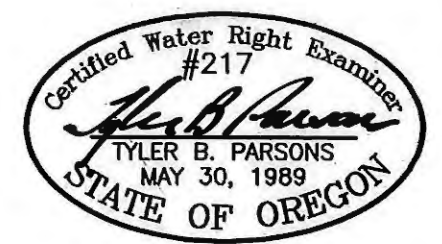

RENEWS: 12/31/2014

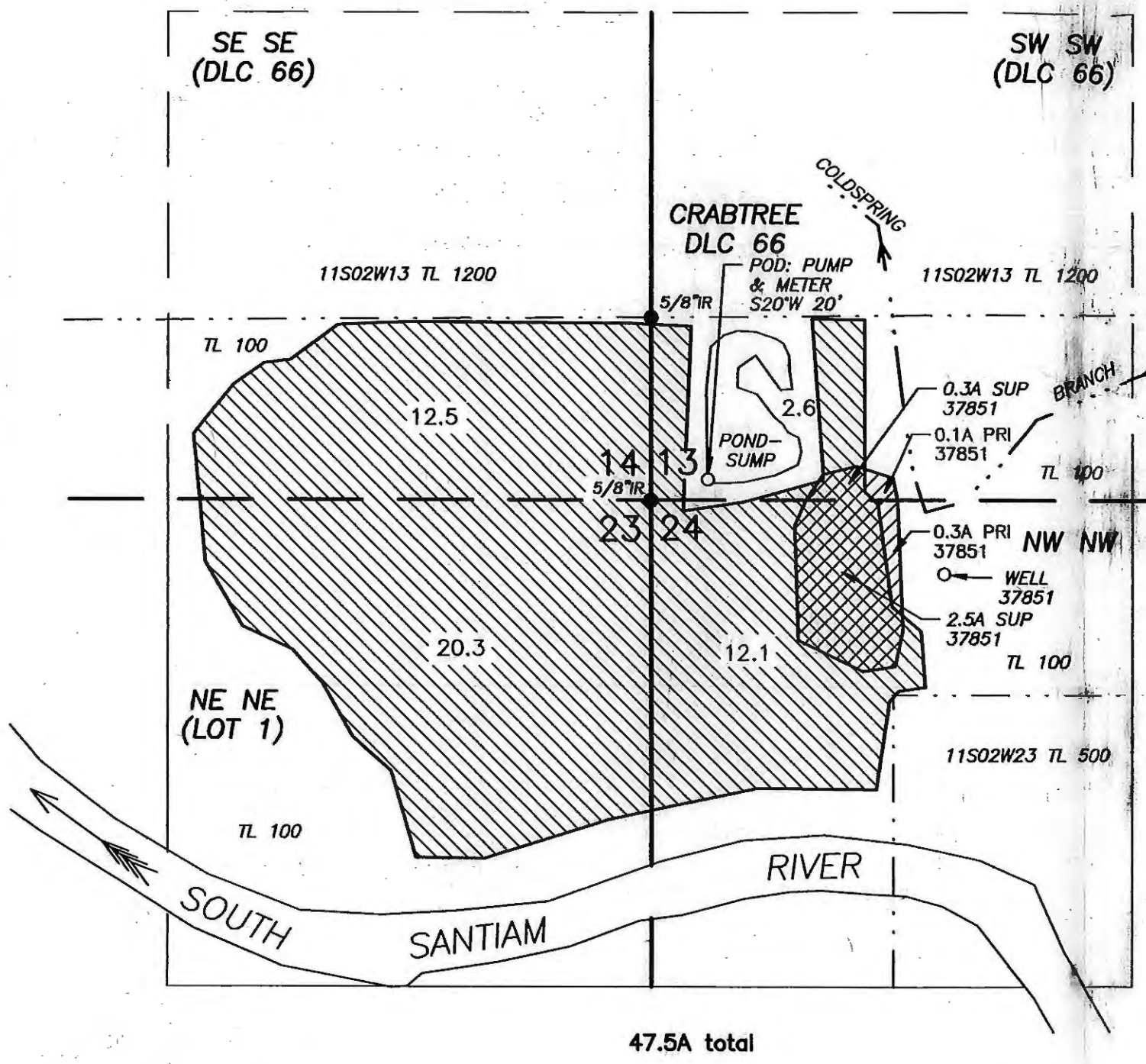

COBU MAP # 881

47.5A total