

ROCK SOLID SAND & GRAVEL, LLC C/O WADE AYLETT  
 TRANSFER APPLICATION MAP  
 FOR A PORTION OF CERT 92150 AND A  
 PORTION OF SUPPLEMENTAL CERT 89533  
 SECTIONS 27 & 28  
 T4N, R27E, WM UMATILLA AND MORROW COUNTIES

"FROM LAND"

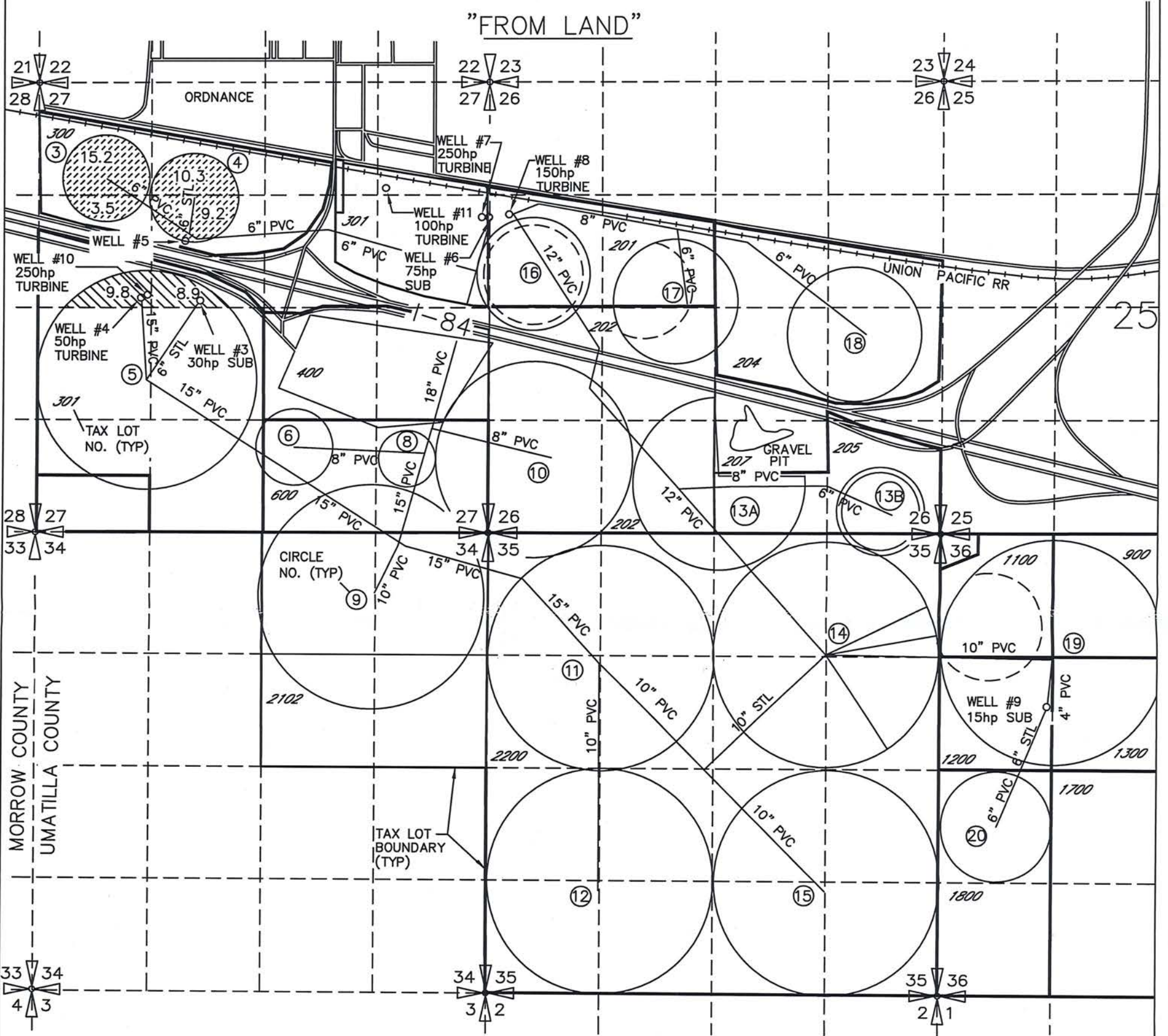

**LEGEND AND LOCATION OF AUTHORIZED POAs**

**LOCATION OF AUTHORIZED POINTS OF APPROPRIATION AND FLOW METERS**

- WELL 3 LOCATED 2740'N & 1890'E FROM SW COR SEC 27
- WELL 4 LOCATED 230'N & 1210'E FROM W1/4 COR SEC 27
- WELL 5 LOCATED 960'N & 1850'E FROM W1/4 COR SEC 27
- WELL 6,7 LOCATED 1130'N & 60'E FROM W1/4 COR SEC 26
- WELL 8 LOCATED 1160'N & 370'E FROM W1/4 COR SEC 26
- WELL 9 LOCATED 1884'S & 1315'E FROM NW COR SEC 36
- WELL 10 LOCATED 2880'N & 1310'E FROM SW COR SEC 27
- WELL 11 LOCATED 1300'S & 1215'W FROM NE COR SEC 27

- PORTION OF PRIMARY CERTIFICATE 92150 AND PORTION OF SUPPLEMENTAL CERTIFICATED 89533 BEING TRANSFERRED (38.2 AC)
- ACRES OF SUPPLEMENTAL CERTIFICATE 89533 IN SAME QUARTER QUARTER NOT INVOLVED IN THIS TRANSFER

NOTE: THE PURPOSE OF THIS MAP IS TO IDENTIFY THE APPROXIMATE LOCATION OF THE WATER RIGHT. IT IS NOT INTENDED TO PROVIDE INFORMATION RELATIVE TO THE LOCATION OF PROPERTY OWNERSHIP BOUNDARY LINES. PIPELINE LOCATIONS AND SIZES WERE PROVIDED BY THE WATER USER AND HAVE NOT BEEN VERIFIED.

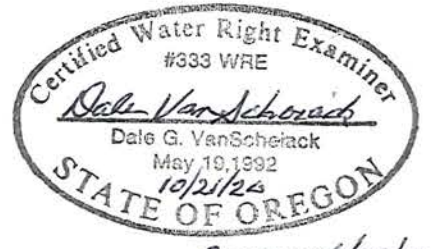
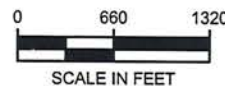

*Ratified 6/30/22*

DGV Consulting, PLLC  
 PHONE (509) 627-8717  
 dalevconsulting@gmail.com  
 Date: Oct 11, 2020

**RECEIVED**

**OCT 27 2020**

**OWRD**



0414

CLAIM OF BENEFICIAL USE MAP  
 FOR TRANSFER T-9996  
 IN THE NAME OF CRAIG COLEMAN  
 SECTIONS 26, 27, 34, 35 & 36  
 T4N, R27E, WM  
 UMATILLA COUNTY

0414

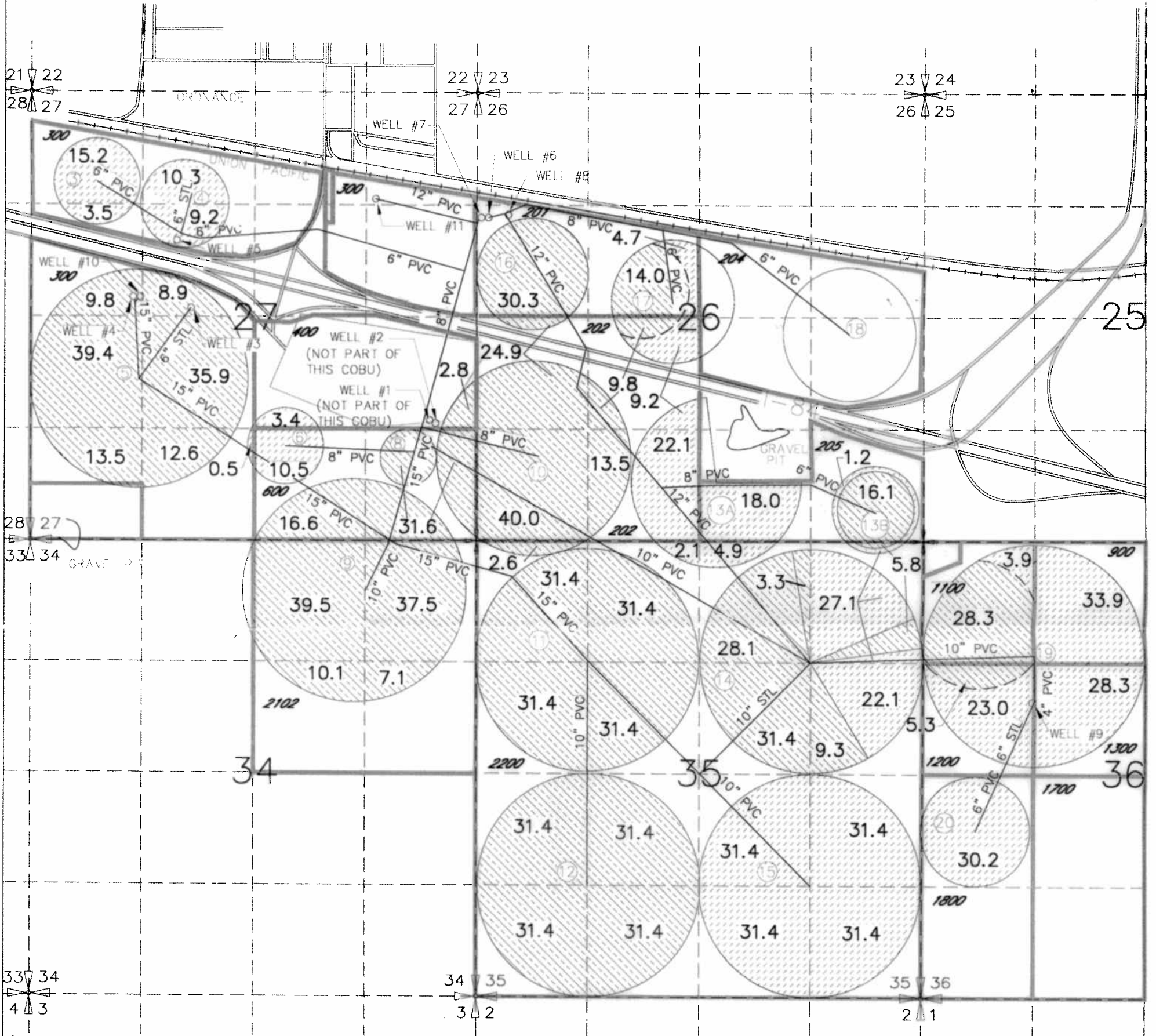

LOCATION OF POINTS OF APPROPRIATION AND FLOW METERS

- WELL 3 LOCATED 2740'N & 1890'E FROM SW COR. SEC.27 BEING WITHIN SE1/4 NW1/4
- WELL 4 LOCATED 230'N & 1210'E FROM W1/4 COR. SEC.27 BEING WITHIN SW1/4 NW1/4
- WELL 5 LOCATED 960'N & 1850'E FROM W1/4 COR SEC.27 BEING WITHIN SE1/4 NW1/4
- WELL 6,7 LOCATED 1130'N & 60'E FROM W1/4 COR. SEC.26 BEING WITHIN SW1/4 NW1/4
- WELL 8 LOCATED 1160'N & 370'E FROM W1/4 COR. SEC.26 BEING WITHIN SW1/4 NW1/4
- WELL 9 LOCATED 1884'S & 1315'E FROM NW COR. SEC.36 BEING WITHIN SW1/4 NW1/4
- WELL 10 LOCATED 2880'N & 1310'E FROM SW COR. SEC 27 BEING WITHIN SW1/4 NW1/4
- WELL 11 LOCATED 1300'S & 1215'W FROM NE COR. SEC 27 BEING WITHIN NE1/4 NE1/4

HATCHING LEGEND

- PERMIT NO. G-10505 PRIMARY
- PERMIT NO. G-10505 SUPPLEMENTAL
- TAX LOT

NOTE: THE PURPOSE OF THIS MAP IS TO IDENTIFY THE APPROXIMATE LOCATION OF THE WATER RIGHT. IT IS NOT INTENDED TO PROVIDE INFORMATION RELATIVE TO THE LOCATION OF PROPERTY OWNERSHIP BOUNDARY LINES.

