

# T6S R1E, WM

CLACKAMAS COUNTY

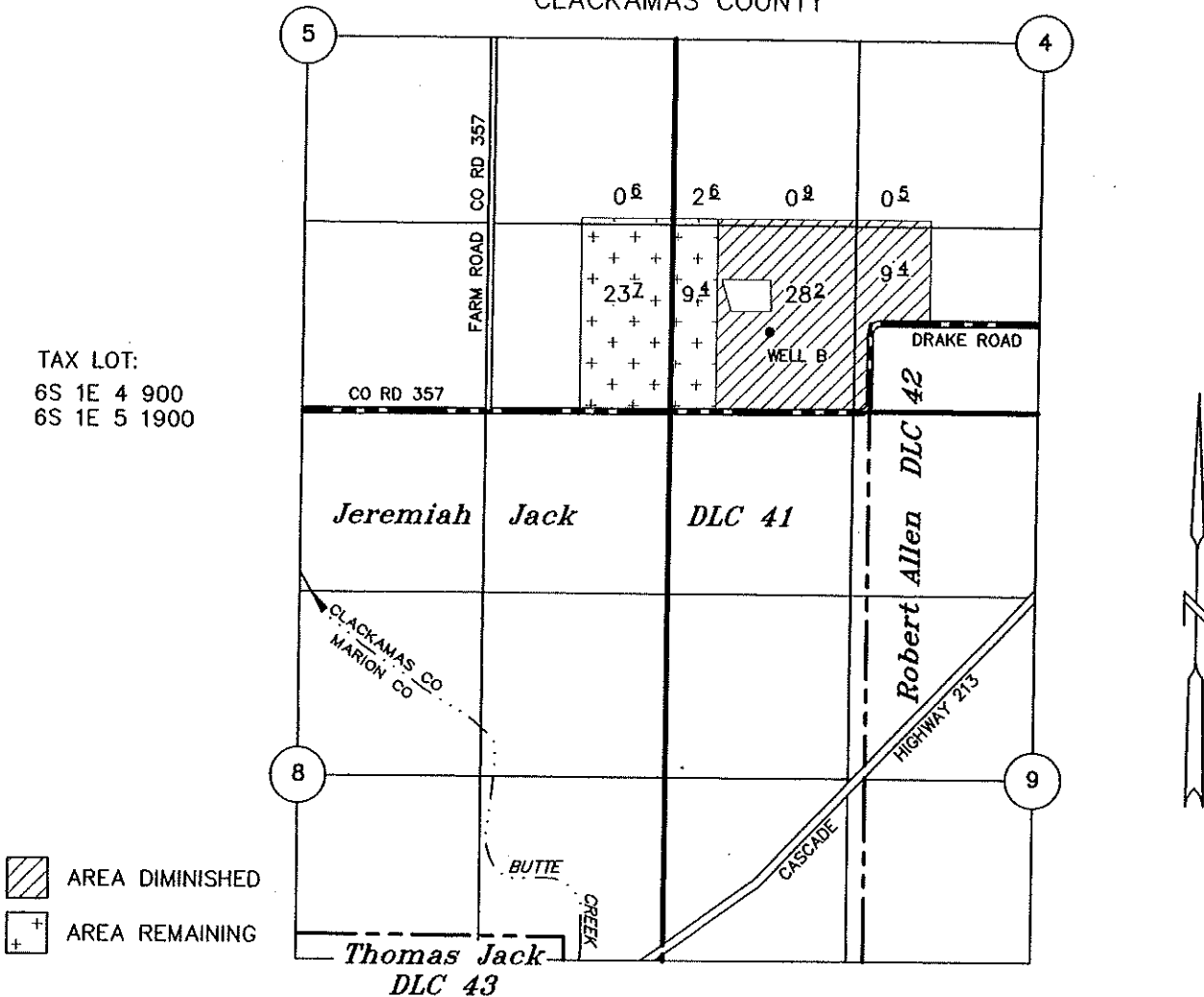

WELL: 66' S & 726' W OF NE COR ALLEN DLC No. 42

## PARTIAL DIMINUTION OF A WATER RIGHT CERTIFICATE

Certificate No. 31135 Martin Schneider, Jr.

### VICTOR SCHNEIDER & DONNA DEE BURNS

RECEIVED

NOV 19 2008

WATER RESOURCES DEPT  
SALEM, OREGON

AUGUST 18, 2008  
SCALE: 1" = 1320'

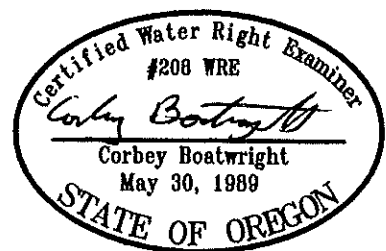

NOTE: This map is not intended to provide legal dimensions or locations of property ownership lines.

EXPIRES 12-31-09

# T.6S.R.IE.W.M.

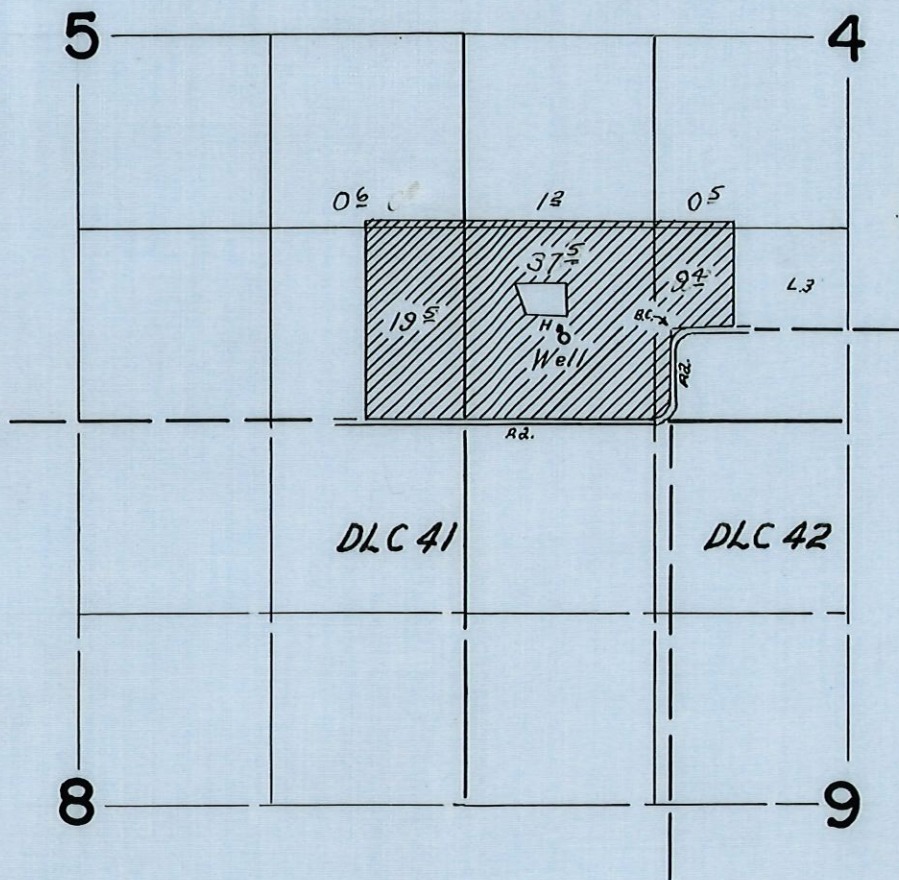

## FINAL PROOF SURVEY UNDER

Application No. *G-1526* Permit No. *G-1402*  
IN NAME OF

*Martin Schneider Jr.*

Surveyed *June 22* 19*62*, by *Thomas R. Lauer*