

T.5S. R.1W. Section 1, W.M.

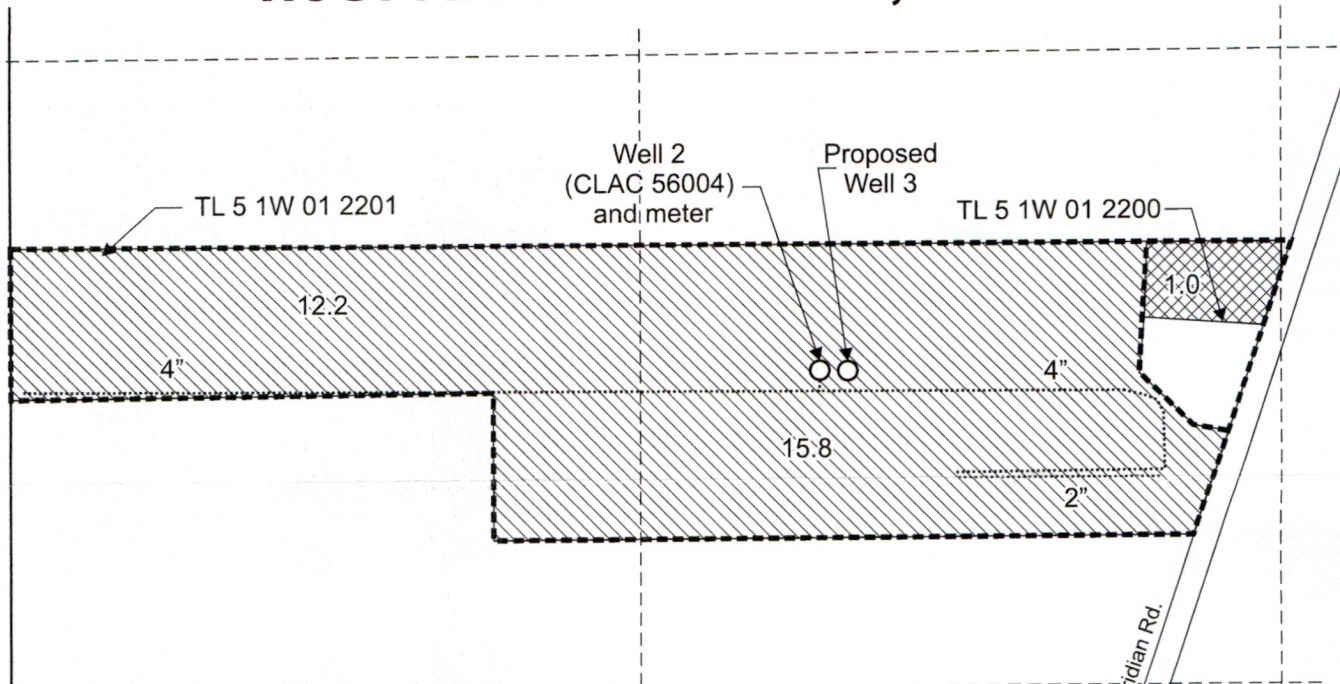

Lot 4

Lot 3

Authorized Well 2 (CLAC 56004) is located 1,990 feet north and 1,685 feet east from the SW corner, Section 1.

Proposed Well 3 is located 1,990 feet north and 1,745 feet east from the SW corner, Section 1.

 Area (28.0 Acres) irrigated by Certificate 95194, priority date 5-15-2000, affected by this transfer.

 Area (1.0 Acres) irrigated by Certificate 95194, priority date 5-15-2000, not affected by this transfer.

----- Tax lot boundary

..... Irrigation mainline

S. Sconce Rd.



RECEIVED

MAY 24 2023

OWRD



Scale: 1" = 400'

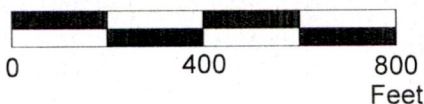

This map was prepared for the purpose of identifying the location of a water right only and is not intended to provide legal dimensions or location of property ownership lines.

Transfer Application Map
Certificate 95194

Whiskey Hill Plants LLC
T.5S. R.1W. Section 1, W.M.

14258-

Pacific Hydro-Geology Inc.

05/2023

T.5S. R.1W. Section 1, W.M.

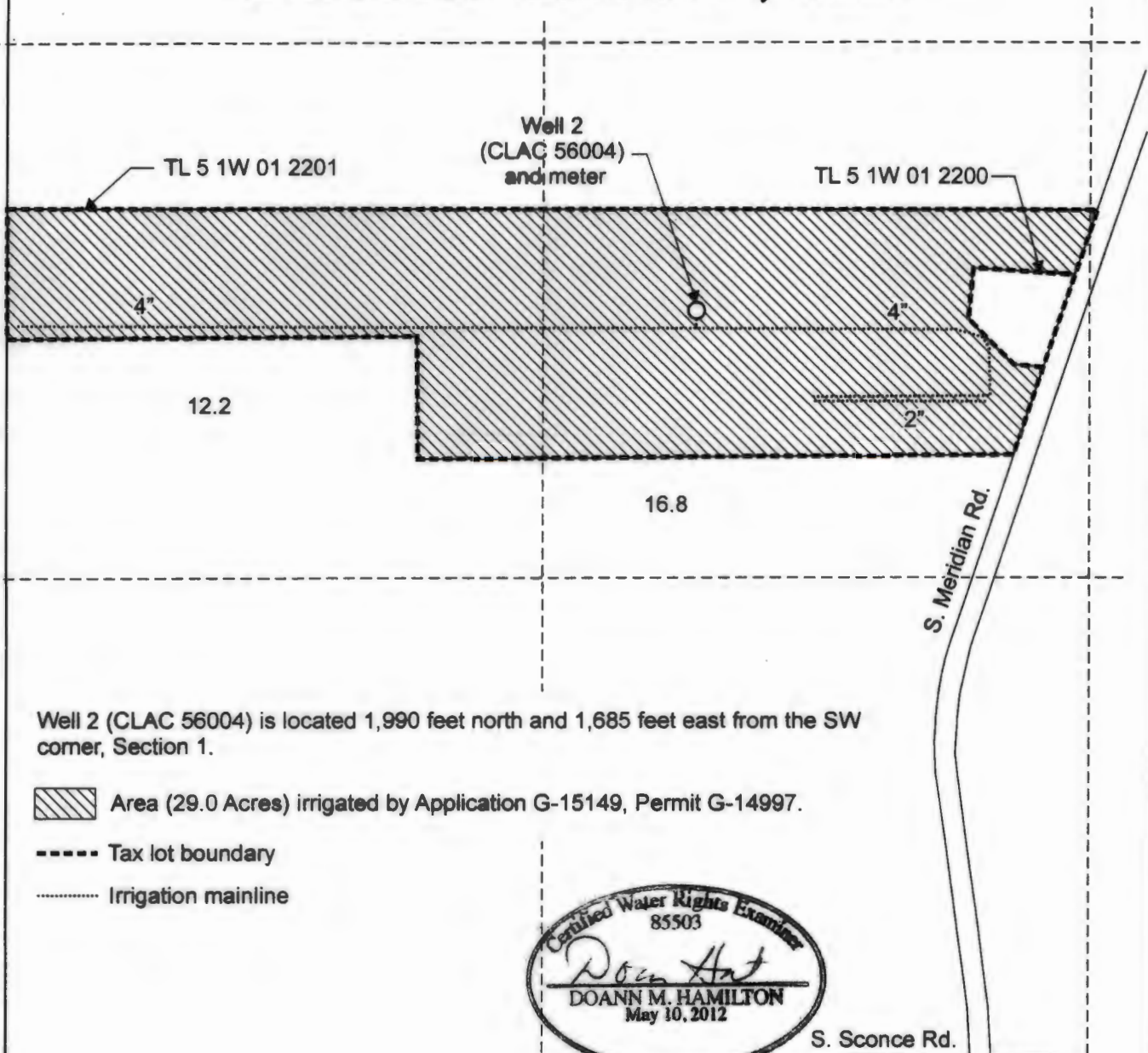

Well 2 (CLAC 56004) is located 1,990 feet north and 1,685 feet east from the SW corner, Section 1.

 Area (29.0 Acres) irrigated by Application G-15149, Permit G-14997.

 Tax lot boundary

 Irrigation mainline



S. Sconce Rd.

RENEWS June 30, 2017

2 1
11 12

RECEIVED

AUG 12 2016

WATER RESOURCES DEPT

This map was prepared for the purpose of identifying the location of a water right only and is not intended to provide legal dimensions or location of property ownership lines.

Scale: 1" = 400'

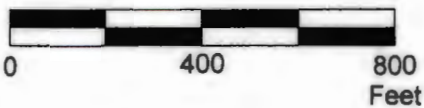

Claim of Beneficial Use Map
Application G-15149, Permit G-14997

Whiskey Hill Plants LLC
T.5S. R.1W. Section 1, W.M.

Pacific Hydro-Geology Inc.

07/2016

MilesCOBU.cdr