

# CLAIM OF BENEFICIAL USE MAP

FOR: JOHN KAVAN  
 BY: NATHAN R. REED, CWRE  
 T26S, R4W, W.M. SECTION 17  
 APPLICATION NO. S-86908  
 PERMIT NO. S-54442

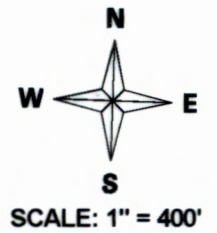

DATE SURVEYED: MARCH 19, 2014

POD IS LOCATED 1491 FEET SOUTH AND 153 FEET WEST FROM THE NE CORNER OF SECTION 17

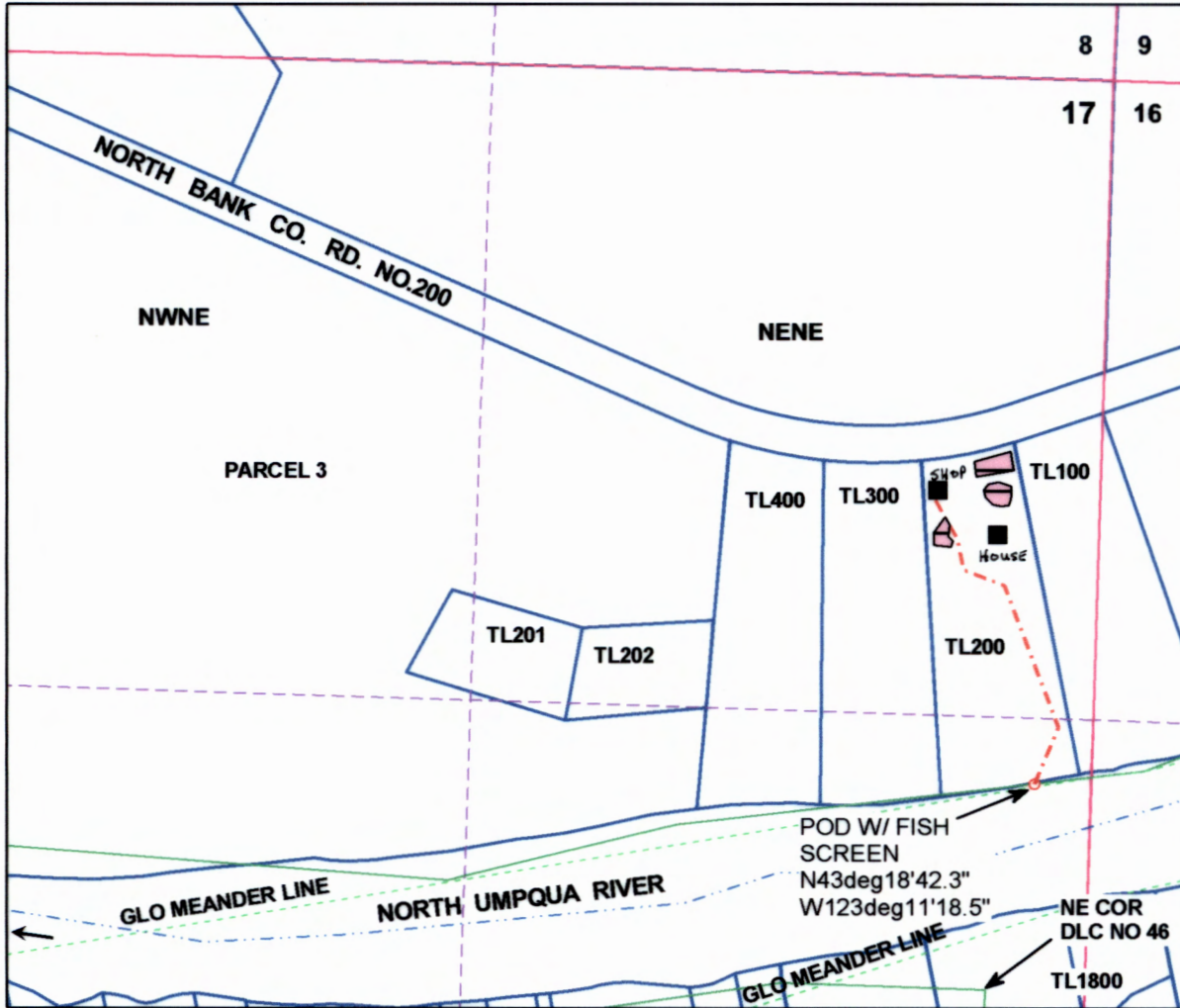

RECEIVED BY OWRD

MAR 31 2014

SALEM, OR

## Legend

■	structure	- - - - -	Stream	□	Section
○	POD	→	Flow_arrow	- - - - -	Quarter
▬	Irrigation <small>TOTAL C.Z.A.C.</small>	- - - - -	Meander	- - - - -	Sixteenth
- - - - -	Pipeline	□	DLC	□	Parcels

MAP PREPARED FOR:  
 JOHN KAVAN  
 PO BOX 164  
 GLIDE, OR 97443

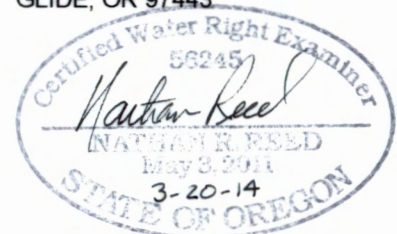

Expires Dec. 31, 2014

THE PURPOSE OF THIS MAP IS TO IDENTIFY THE LOCATION OF THE WATER RIGHT. IT IS NOT INTENDED TO PROVIDE INFORMATION RELATIVE TO THE LOCATION OF PROPERTY OWNERSHIP BOUNDARY LINES.

MAP PREPARED BY:  
 NATHAN R. REED, P.E., CWRE  
 1113 SE CASS AV  
 ROSEBURG, OR 97470