

CLAIM OF BENEFICIAL USE
 FOR: GEORGE AND JOANNE EICHMAN
 BY: DUANE W. KIRBY
 T26S, R6W, SEC 27
 PERMIT NO S-54318
 FISH SCREEN IS LOCATED AT THE POD
 DOMESTIC EXPANDED ONE HOUSEHOLD
 SCALE: 1" = 500'

RECEIVED
 DEC 11 2009
 WATER RESOURCES DEPT
 SALEM, OREGON

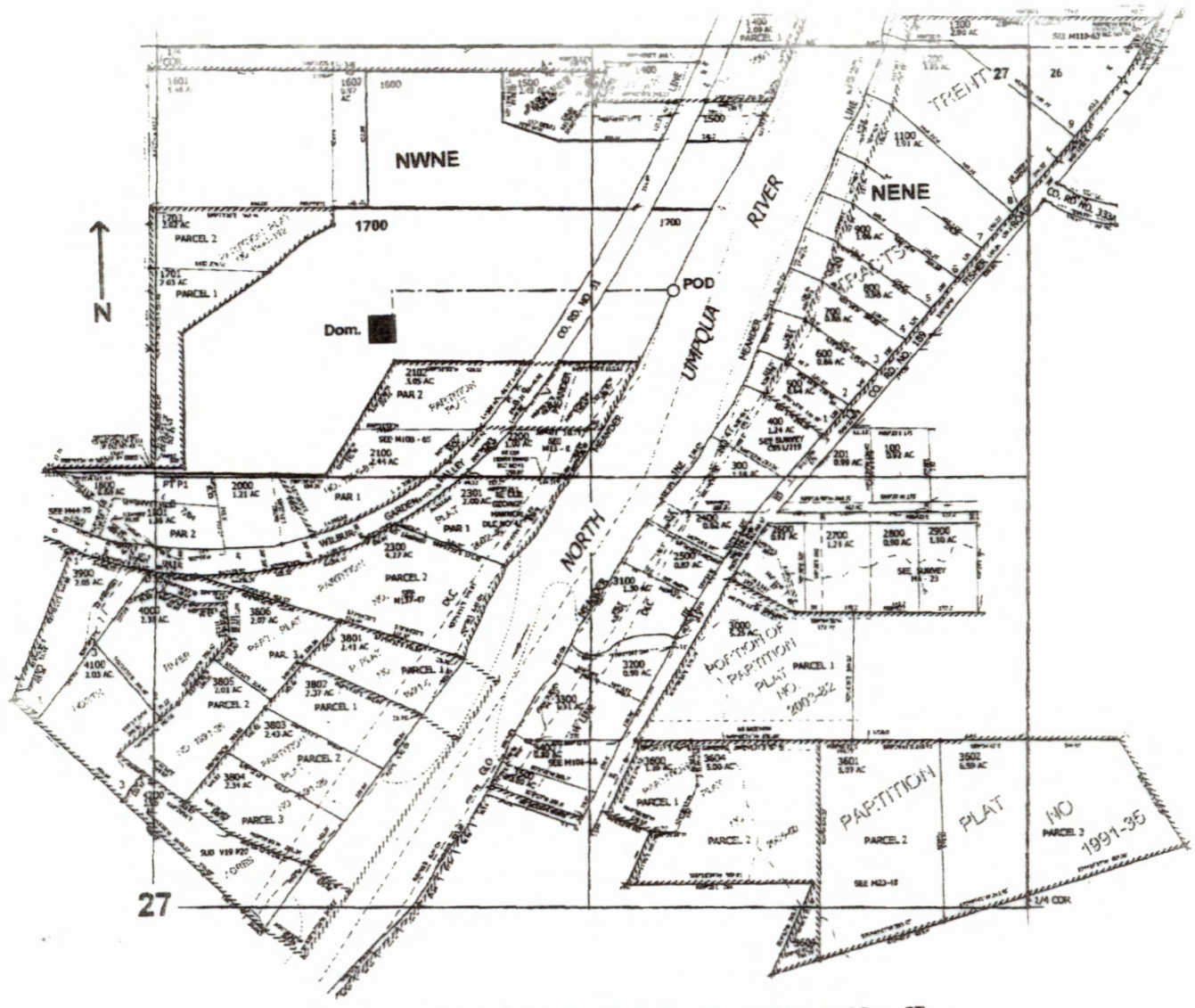

POD is located 750 ft. S. and 1075 ft. W. from the NE corner of Sec. 27

THE PURPOSE OF THIS MAP IS TO IDENTIFY THE LOCATION OF THE WATER RIGHT. IT IS NOT INTENDED TO PROVIDE INFORMATION RELATIVE TO THE LOCATION OF PROPERTY OWNERSHIP BOUNDARY LINES.

Certified Water Right Examiner
 #214 WRE
Duane W. Kirby
 Duane W. Kirby
 May 30, 1989
 STATE OF OREGON