

CLAIM OF BENEFICIAL USE

SW 1/4 - NE 1/4 - SECTION 26
 T. 19 S., R. 12 W., W.M.
 LANE COUNTY, OREGON

RECEIVED BY OWRD

JAN 18 2017

SALEM, OR

THE EAST 1/2 OF LOT 8 - BUCKSKIN BOB'S CAMP SUBDIVISION



SCALE: 1" = 100'

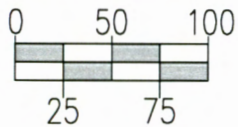

FOR:
 STEVE & IRENE MASTERS
 17208 NW IVY BRIDGE ST.
 PORTLAND, OR. 97229

PREPARED BY:
 DODGE SURVEYING & PLANNING
 333 S. 4TH ST - STE 3
 COOS BAY, OR. 97420

dodge surveying & planning
 (541) 404-5799 | rdodge@tgei.com



333 S. 4TH ST. - Suite 3
 COOS BAY, OREGON 97420



HOME SITE



POINT OF DIVERSION

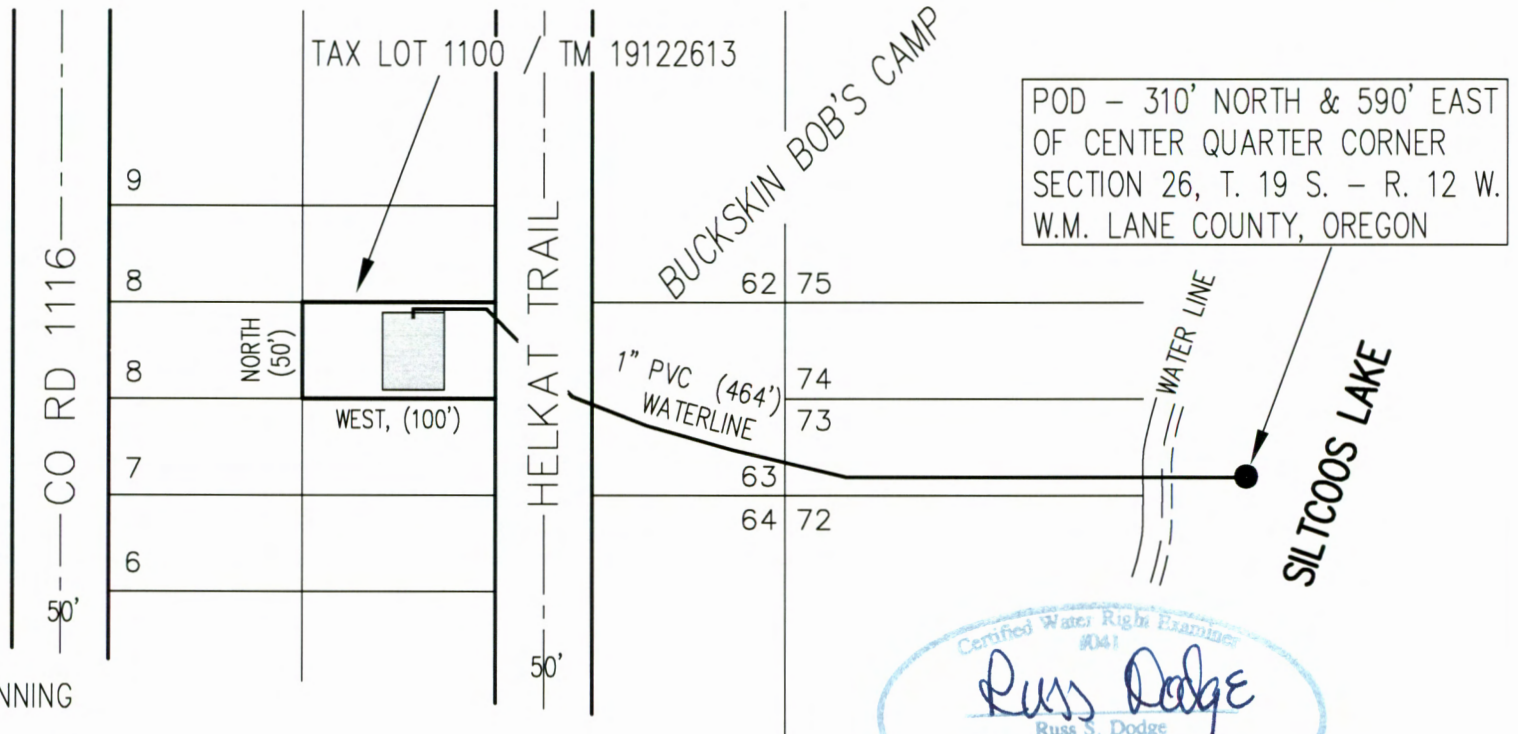

OREGON WATER RESOURCES DEPARTMENT
 APPLICATION S-86278 PERMIT S-54235
 PRIORITY DATE: APRIL 26, 2005

NOTE: THIS MAP WAS PREPARED FOR THE PURPOSE OF IDENTIFYING THE LOCATION OF A WATER RIGHT ONLY AND IS NOT INTENDED TO PROVIDE LEGAL DIMENSIONS OR LOCATION OF PROPERTY OWNERSHIP LINES.