

# Claim of Beneficial Use

RECEIVED

DEC 02 2020

OWRD

APPLICATION S-88117

PERMIT S-54968

TOWNSHIP 27 S., RANGE 6 W., W.M. - SECTION 15

DOUGLAS COUNTY, OREGON

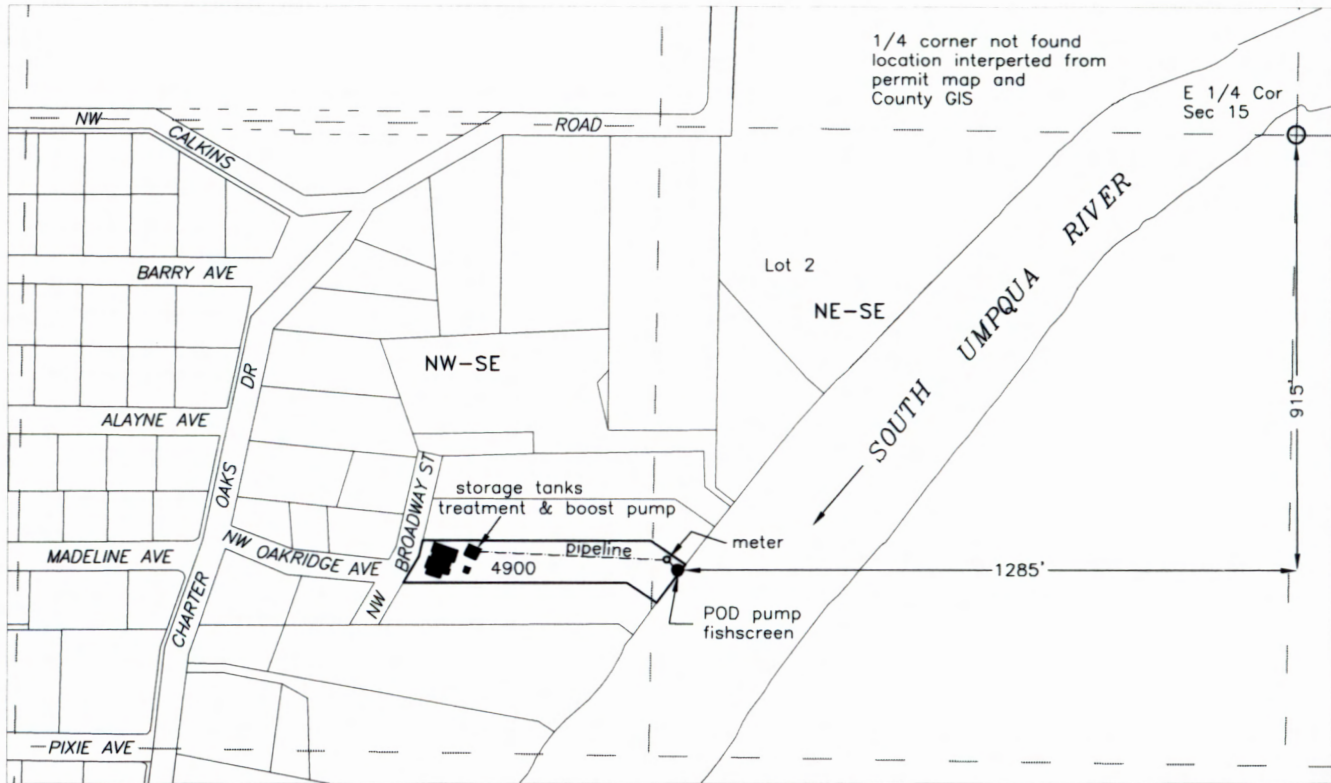

Legend

POD - NE-SE Lot2, 915 feet South and 1285 feet West from the East 1/4 Corner Section 15

Prepared for: Matthew Kinght and  
Crista Kinght  
969 NW Broadway Street  
Roseburg, OR 97471

Assessor Map #  
T-27S, R6W-15DB

Source - Galesville Reservoir  
constructed under Permit R-9964  
Purpose - Domestic Use Expanded  
Tax Lot 4900

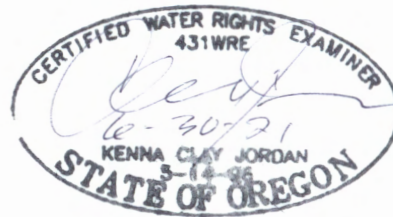

1" = 400'

Base map - Douglas County GIS Tax Lots  
over current Oregon Map & 5/10/19  
Google aerial photos for assumed best fit  
Map orientation determined from survey  
map M118-1

This map is not intended to provide  
legal dimensions or locations of  
property ownership lines

**JORDAN ENGINEERING**  
460 JORDAN LANE  
ROSEBURG, OREGON 97471  
(541) 673-1931

11-13-2020 n.e.d.