

CLAIM OF BENEFICIAL USE

APPLICATION S-70447

PERMIT S-54693

RECEIVED

DEC 09 2021

TOWNSHIP 29 SOUTH, RANGE 14 WEST, W.M.

COOS COUNTY OREGON

OWRD

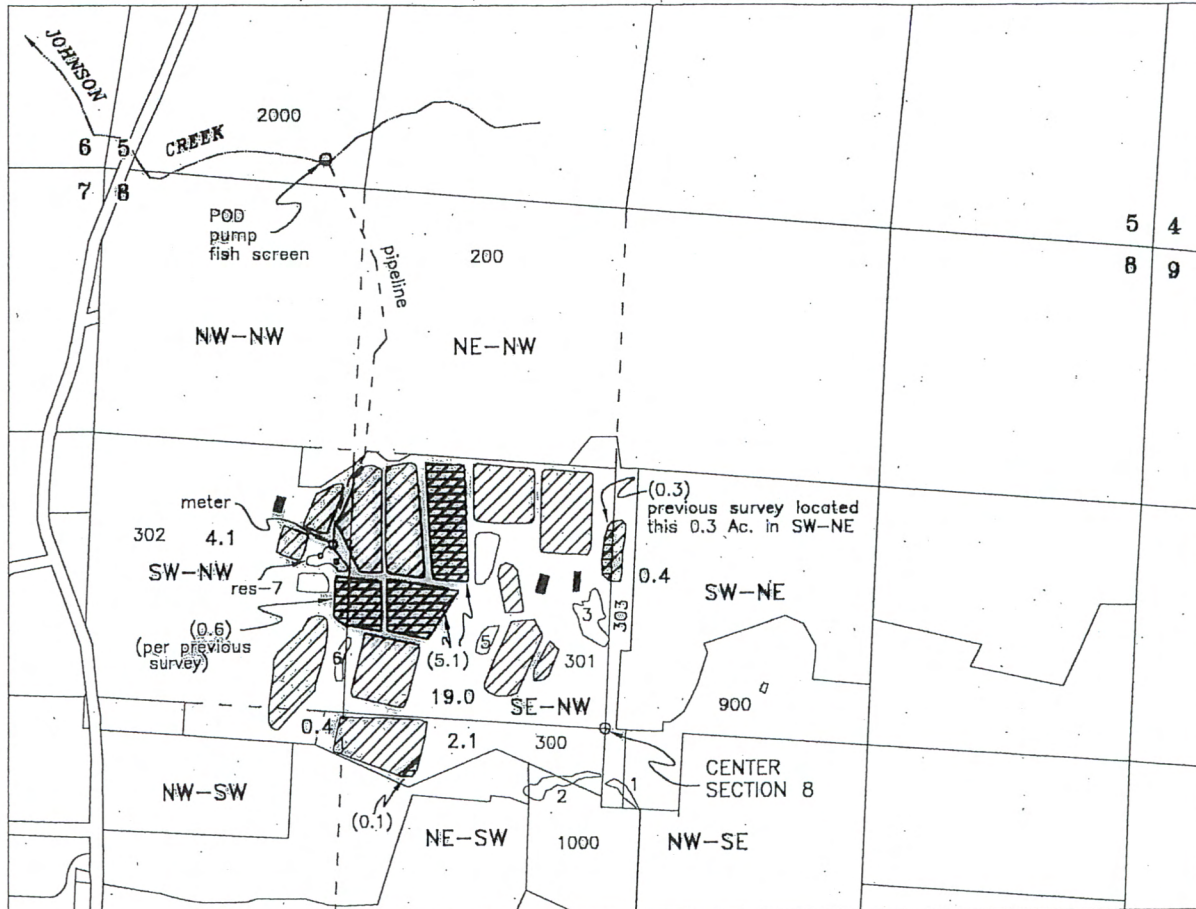

Legend

POD - Pump - SW/SW Section 5, 2820 feet North and 1870 feet West from the Center corner section 8 (previous survey coordinates)

Scale
1 inch = 1320 feet

CRANBERRY OPERATIONS

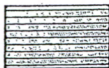
 - Irrigation / Flood Harvest 6.1 Acres

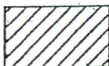
 - Temperature Control 26.0 Acres

19.0 Total Acreage by 1/4 1/4
(5.1) Portion of total acres

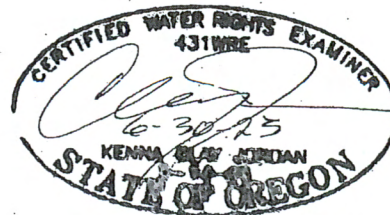

PREPARED FOR: JEREMIAH KASPER
P.O. Box 2070
Bandon, OR 97411

Base map - Coos County GIS Tax Lots over 8/16/2021 Oregon Map & 5/9/19 Google aerial photo for assumed best fit Orientation is per County GIS mapping

This map is not intended to provide legal dimensions or locations of property ownership lines

JORDAN ENGINEERING
460 JORDAN LANE
ROSEBURG, OR 97471
(541) 673-1931

10/7/2021 - ned
10/10/2021 - ned