

CLAIM OF BENEFICIAL USE MAP

TO ADD PLACE OF USE AND
POINTS OF APPROPRIATION
FOR APPLICATION G-15996
JRS PROPERTIES III LP

SECTIONS 14, 15, 16, 17, 21, 22, 23, 24, 25, 26, 27, 34, 35, AND
36 TOWNSHIP 33 SOUTH, RANGE 19 EAST, W.M.
TAX LOT: 500 AND
SECTIONS 1 AND 2, TOWNSHIP 34 SOUTH, RANGE 19 EAST, W.M.
TAX LOT: 200
LAKE COUNTY, OREGON

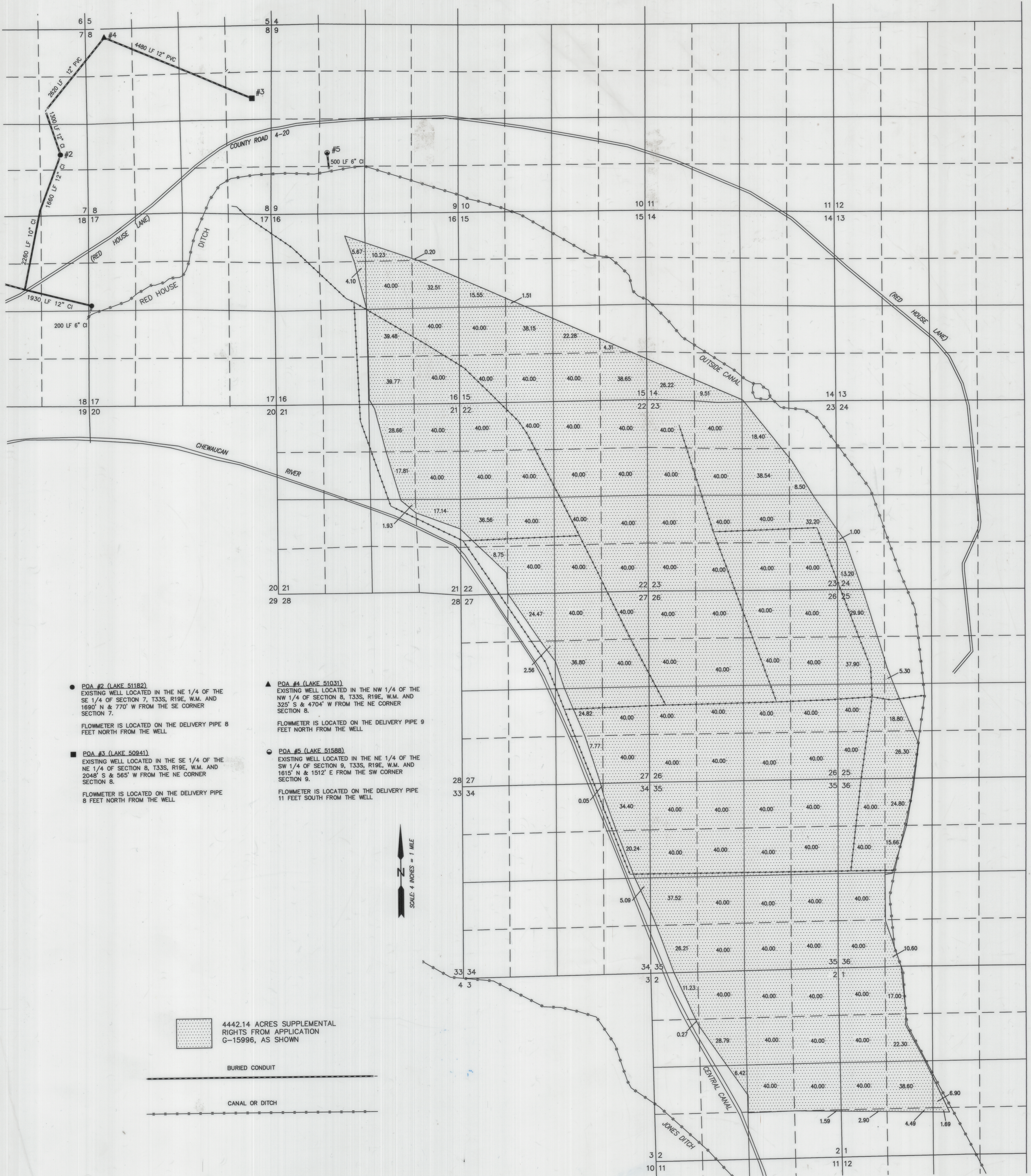

● POA #2 (LAKE 51192)
EXISTING WELL LOCATED IN THE NE 1/4 OF THE
SE 1/4 OF SECTION 7, T33S, R19E, W.M. AND
1690' N & 770' W FROM THE SE CORNER
SECTION 7.
FLOWMETER IS LOCATED ON THE DELIVERY PIPE 8
FEET NORTH FROM THE WELL.

■ POA #3 (LAKE 50941)
EXISTING WELL LOCATED IN THE SE 1/4 OF THE
NE 1/4 OF SECTION 8, T33S, R19E, W.M. AND
2048' S & 565' W FROM THE NE CORNER
SECTION 8.
FLOWMETER IS LOCATED ON THE DELIVERY PIPE
8 FEET NORTH FROM THE WELL.

▲ POA #4 (LAKE 51031)
EXISTING WELL LOCATED IN THE NW 1/4 OF THE
NW 1/4 OF SECTION 8, T33S, R19E, W.M. AND
325' S & 4704' W FROM THE NE CORNER
SECTION 8.
FLOWMETER IS LOCATED ON THE DELIVERY PIPE 9
FEET NORTH FROM THE WELL.

● POA #5 (LAKE 51588)
EXISTING WELL LOCATED IN THE NE 1/4 OF THE
SW 1/4 OF SECTION 9, T33S, R19E, W.M. AND
1615' N & 1512' E FROM THE SW CORNER
SECTION 9.
FLOWMETER IS LOCATED ON THE DELIVERY PIPE
11 FEET SOUTH FROM THE WELL.

 4442.14 ACRES SUPPLEMENTAL
RIGHTS FROM APPLICATION
G-15996, AS SHOWN

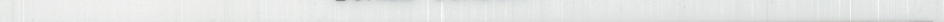
 BURIED CONDUIT

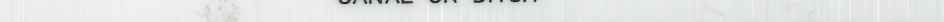
 CANAL OR DITCH

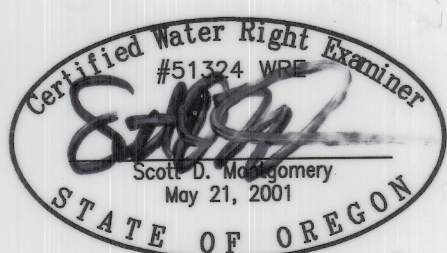

RENEWAL DATE: 12/31/2024

THIS MAP IS FOR THE PURPOSE OF LOCATING A WATER
RIGHT ONLY AND HAS NO INTENT TO PROVIDE LEGAL
DIMENSIONS OR THE LOCATION OF PROPERTY LINES

PREPARED FOR:
JRS PROPERTIES III LP
P.O. BOX 27
BOISE, ID 83707

PREPARED BY:
 ALL POINTS ENGINEERING AND SURVEYING, INC.
P.O. BOX 767
(541) 548-5833
www.APEandS.com

RECEIVED
NOV 27 2023
OWRD

COBU MAP #
1211 A-5