

CLAIM OF BENEFICIAL USE  
 FOR WAYNE PARKER  
 BY DUANE W. KIRBY  
 T26S R6W WM SEC 31, 32  
 T27S R6W WM SEC 5, 6  
 APPLICATION NO S-85721  
 PERMIT NO S-54055  
 FISH SCREEN IS LOCATED AT POD  
 METER IS LOCATED 100' FROM POD  
 SCALE 1" = 1000'

RECEIVED BY OWRP  
 JUN 15 2003  
 SALEM, OR

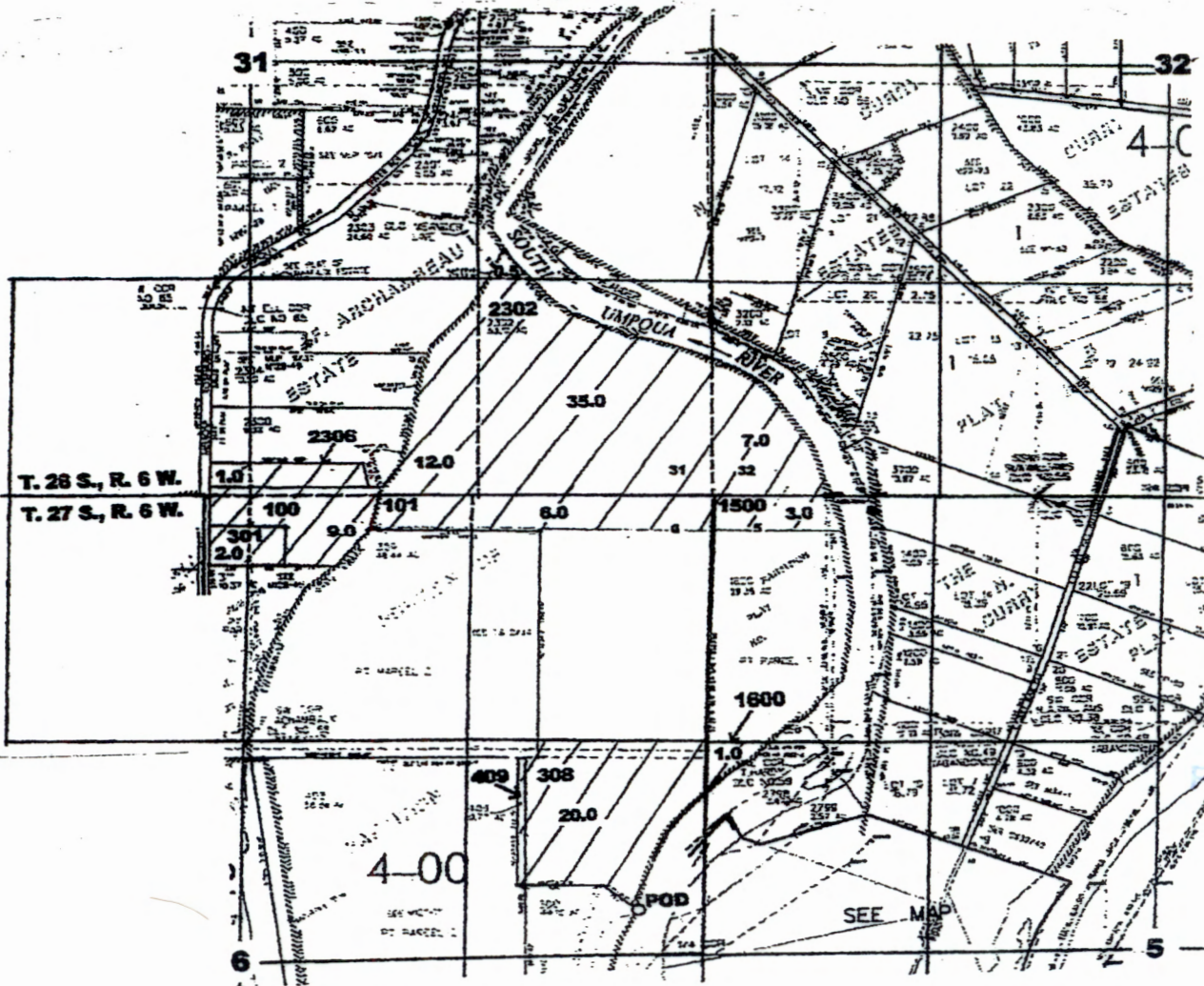

POD is located 300 ft. N. and 380 ft. W. from the E. 1/4 corner of Sec. 6

96.5 acres being 1.0 in the SESW, 0.5 in the NESE, 12.0 in the SWSE, 35.0 in the SESE of Sec. 31; 7.0 in the SWSW of Sec. 32, all within T. 26 S., R. 6 W.; 3.0 in the NWNW, 1.0 in the SWNW of Sec. 5; 6.0 in the NENE, 9.0 in the NWNE, 20.0 in the SENE, 2.0 in the NENW of Sec. 6, all within T. 27 S., R. 6 W.

THE PURPOSE OF THIS MAP IS TO IDENTIFY THE LOCATION OF THE WATER RIGHT. IT IS NOT INTENDED TO PROVIDE INFORMATION RELATIVE TO THE LOCATION OF PROPERTY OWNERSHIP BOUNDARY LINES.

