

Claim of Beneficial Use

RECEIVED

JAN 19 2021

OWRD

APPLICATION S-87032

PERMIT S-54557

TOWNSHIP 28 S., RANGE 7W., W.M. - SECTION 2

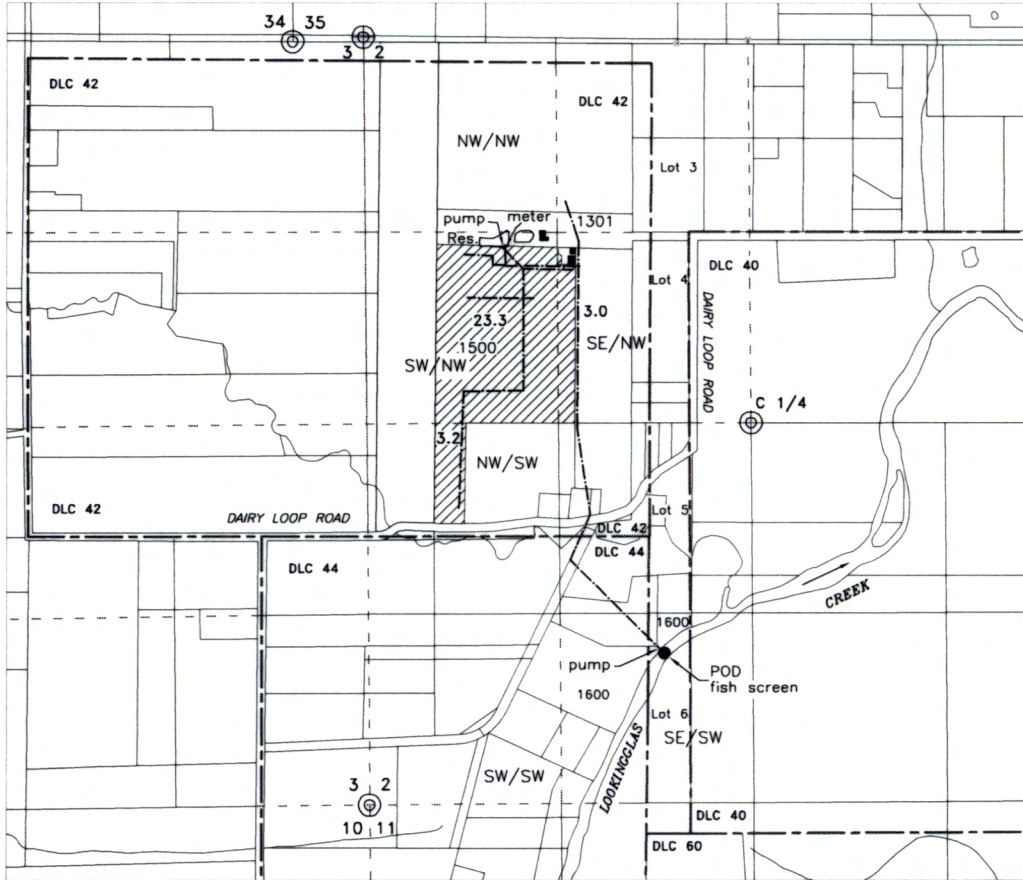

DOUGLAS COUNTY, OREGON



Legend

Point of Re-Diversion - SE/SW, Lot 6, 1590 Feet South & 590 Feet West from the SW Corner of Section 2

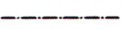
C/4 AC/OWRD 12/21/2023

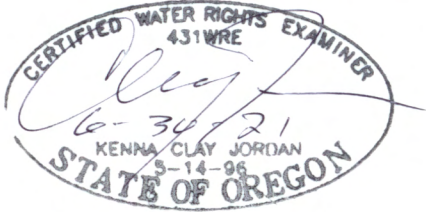
<ul style="list-style-type: none">  Bulge in system (Res.)  Pipelines (as reported)  DLC Boundary <p>Source -Ben Irving Reservoir Permit_R-8444</p> <p> Irrigation of 29.5 Acres</p>	<p>PREPARED FOR: Joseph Black 615 Dairy Loop Road Roseburg, OR 97471</p>	<p>Assessor Map # T-28S, R7W-2</p> <p style="text-align: center;">NORTH</p> <p style="text-align: center;">1" = 1320'</p>
<p>Base map - Douglas County GIS Tax Lots over current Oregon Map & 5/10/2019 Google aerial photos for assumed best fit Survey Map M52-46 & M68-26 overlay used for control</p>	<p style="text-align: center;">  This map is not intended to provide legal dimensions or locations of property ownership lines </p>	<p>JORDAN ENGINEERING 460 JORDAN LANE ROSEBURG, OREGON 97471 (541) 673-1931 12/29/2020 n.e.d.</p>