

RECEIVED

JUL 08 2022

OWRD

Application of Conserved Water  
T2S, R2W WM, Section 26  
Washington County, Oregon  
Certificate 75881 Permit 28955

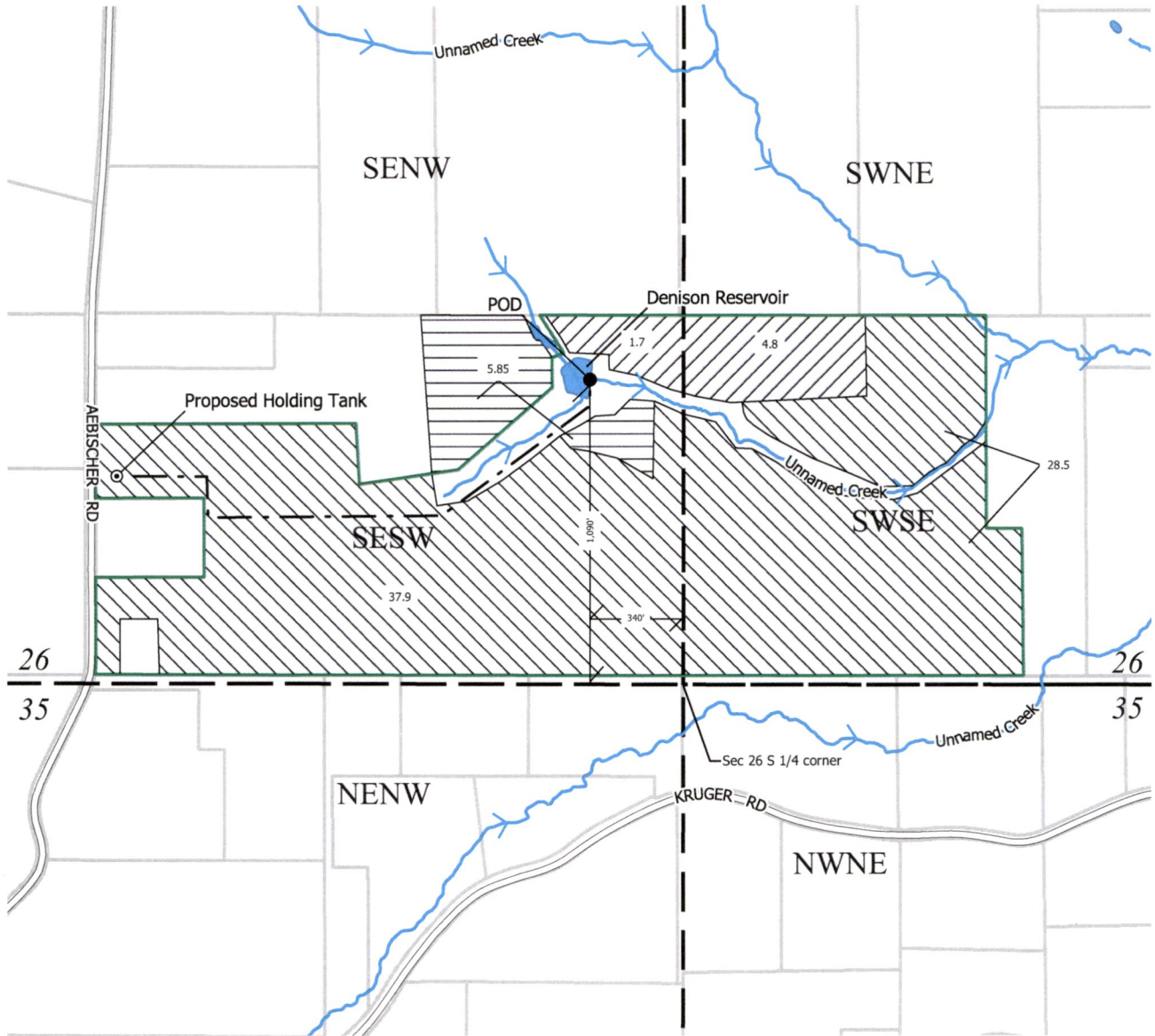

POD is located 1,090' N and 340' W from the S 1/4 corner of T2S, R2W, Sec. 26.

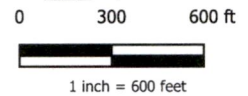

Explanation

- |                       |                                  |                   |                       |
|-----------------------|----------------------------------|-------------------|-----------------------|
| Berchtold Taxlot 1301 | Cert 75881<br>6.5 A CWA          | Major Roads       | POD                   |
| Taxlot                | Proposed New Use<br>Lands 66.4 A | Streams           | Proposed Holding Tank |
| PLSS Quarter Quarter  | Cert 75881<br>5.85 A Remains     | Proposed Pipeline |                       |

WGS 84/Pseudo Mercator  
EPSG:3857  
Prepared June 22, 2022

Sources: BLM CadNSDI PLSS, roads, county lines & tax lots (Washington County), Oregon Spatial Data Library water features, DLC lines, et al. Locations of points of use provided by client.

This map was prepared for the purpose of identifying the location of a water right only and is not intended to provide legal dimensions or locations of property ownership lines.

