

# Looking Glass Organic Farms, LLC Claim of Beneficial Use (Portion of Cert. 93735) Transfer T-13405

Township 28S, Range 7W, W.M.

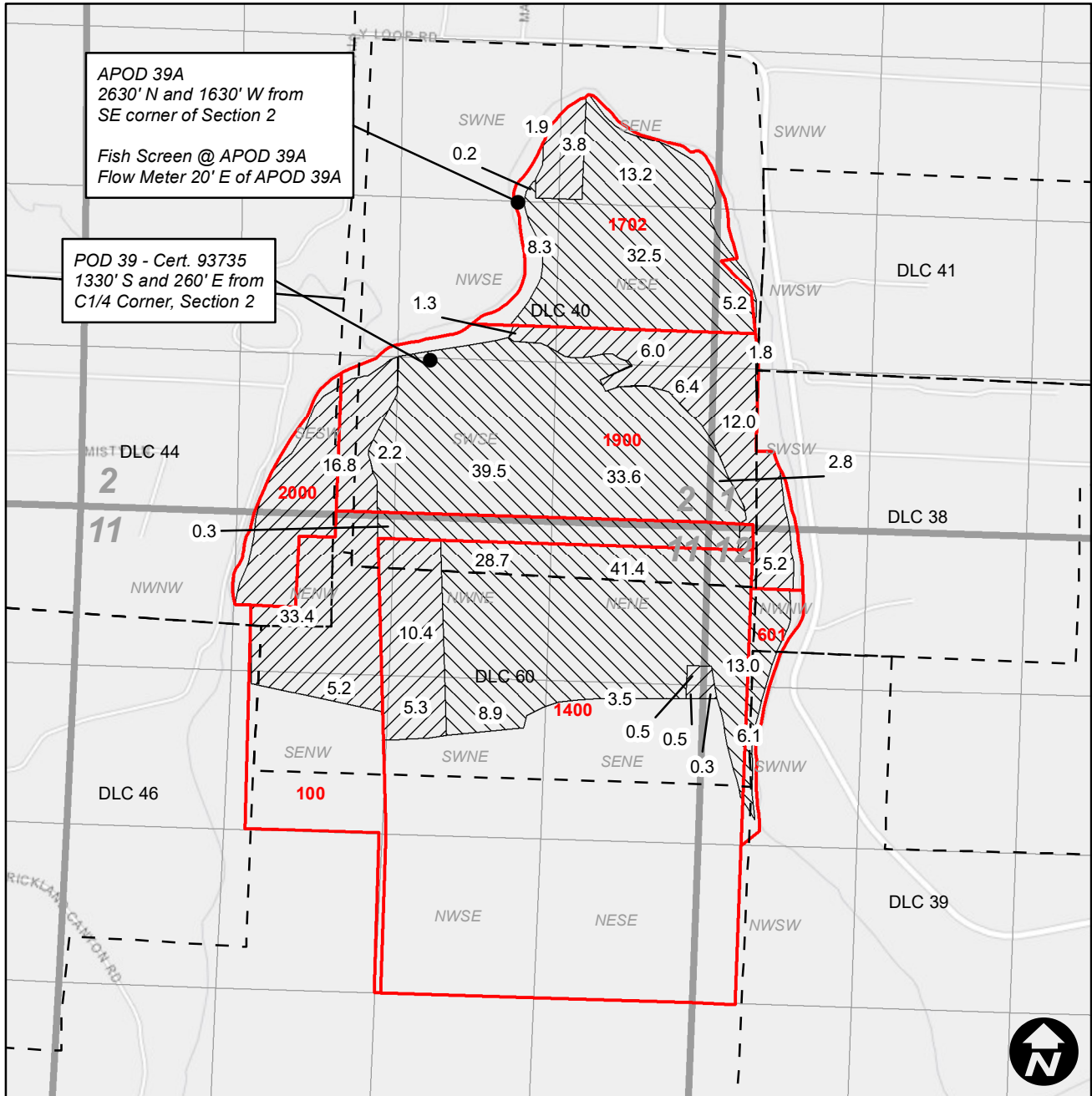

APOD 39A  
 2630' N and 1630' W from  
 SE corner of Section 2  
  
 Fish Screen @ APOD 39A  
 Flow Meter 20' E of APOD 39A

POD 39 - Cert. 93735  
 1330' S and 260' E from  
 C1/4 Corner, Section 2

This map is not intended to provide legal dimensions or locations of property ownership lines.

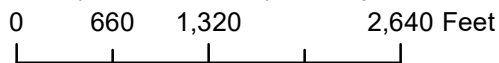

## Legend

- IR POU
- IS POU
- Tax Lot
- DLC



EXPIRES:



R 8 W | R 7 W

T 28 S  
T 29 S

T 28 S  
T 29 S

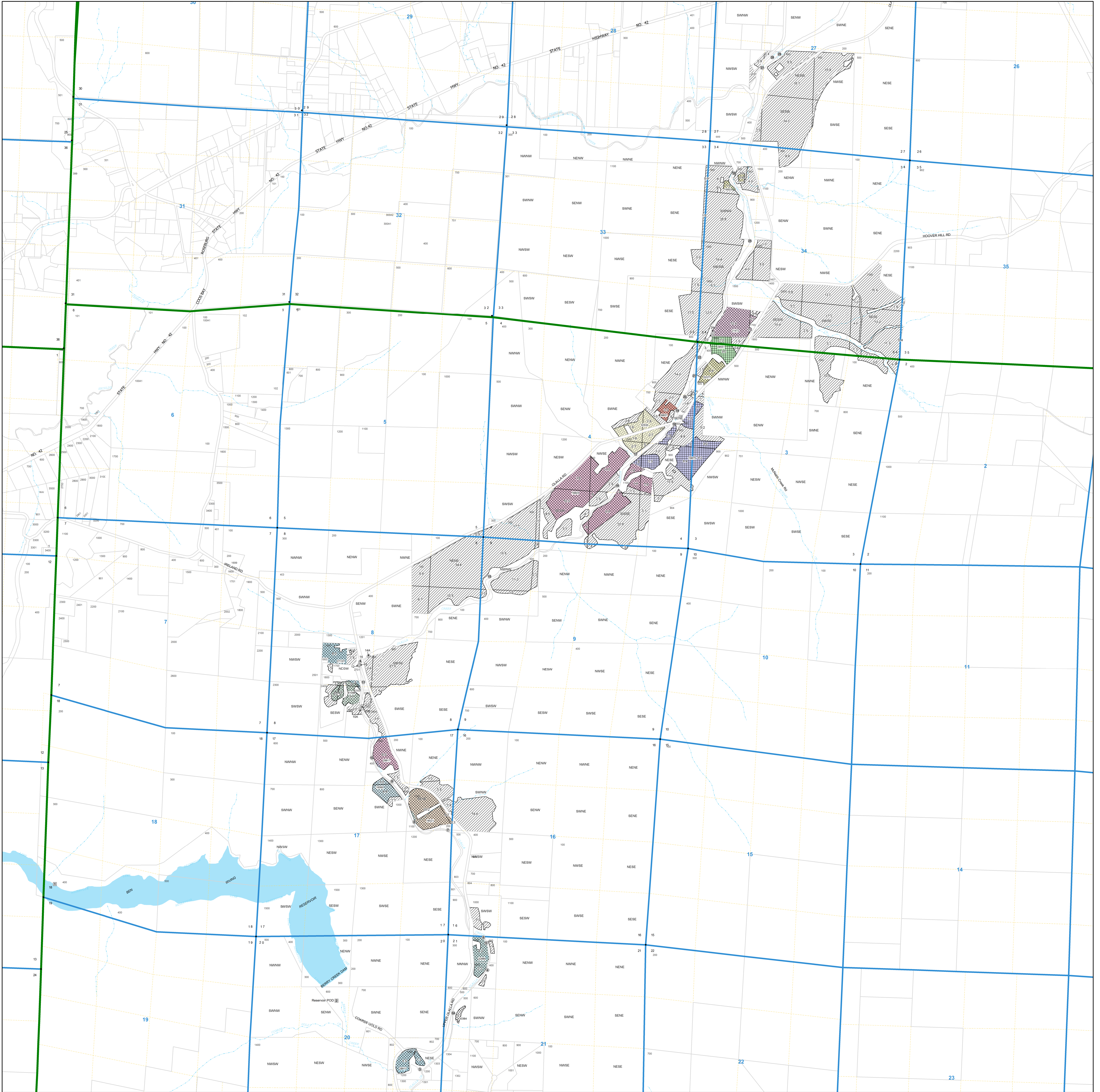

R 8 W | R 7 W

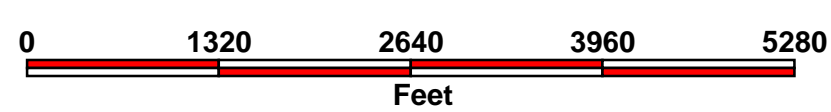
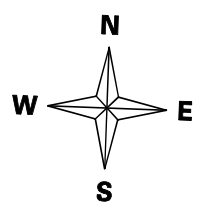

1"=1320'

### Final Proof Survey Map

Application 59900 Permit 46786

# Lookingglass - Olalla Water Control District

Douglas County, Oregon

#### Legend

- RePoint Of Diversion
- Point Of Diversion
- QuarterQuarter
- Streams
- Supplemental Stored Water Right
- Primary Stored Water Right
- Parcels
- Section
- Township
- Reservoir
- Live Flow Permit Number

This map is not intended to provide legal dimensions or location of property lines.

The information used to prepare these maps is derived from a site visit to all of the Points of diversion and Re- diversion in the District, between May of 2014 and January of 2016. Additional data was gleaned from Douglas County Assessor's Maps, maps and water right information from the Surveyors office and aerial photographs from Google Earth. Finally, the Lookingglass Olalla Water Control District provided maps, water right information, water purchase contracts and water use accounting.



T 27 S  
T 28 S

R 7 W

R 6 W

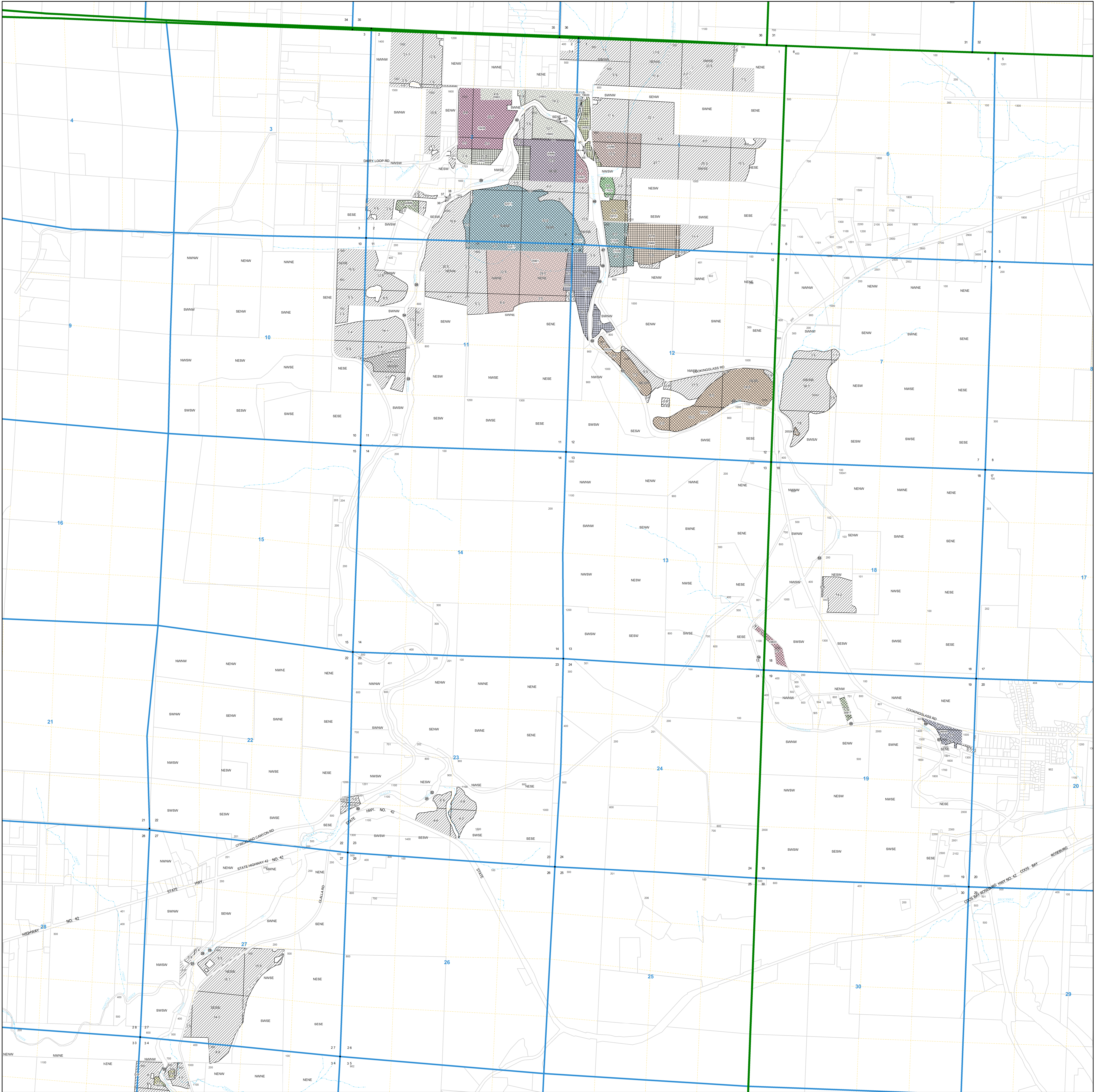

R 7 W

R 6 W

### Final Proof Survey Map

Application 59900 Permit 46786

# Lookingglass - Olalla Water Control District

Douglas County, Oregon

#### Legend

- RePoint Of Diversion
- Point Of Diversion
- QuarterQuarter
- Streams
- Supplemental Stored Water Right
- Primary Stored Water Right
- Parcels
- Section
- Township
- Reservoir
- Live Flow Permit Number

This map is not intended to provide legal dimensions or location of property lines.

The information used to prepare these maps is derived from a site visit to all of the Points of diversion and Re-diversion in the District, between May of 2014 and January of 2016. Additional data was gleaned from Douglas County Assessor's Maps, maps and water right information from the Surveyors office and aerial photographs from Google Earth. Finally, the Lookingglass Olalla Water Control District provided maps, water right information, water purchase contracts and water use accounting.