

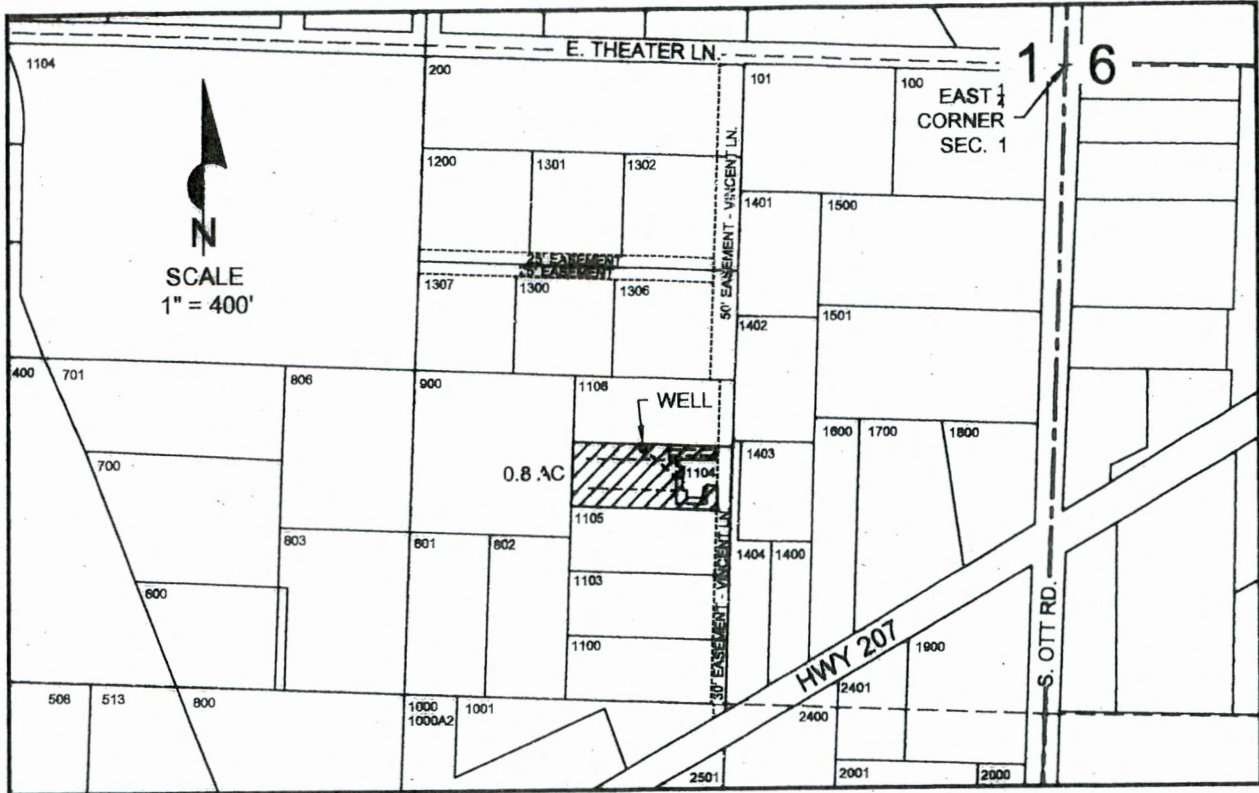

Township 4 North, Range 28 East, W.M.  
 NE1/4 SE1/4 of SECTION 1  
 UMATILLA COUNTY



WELL LOCATED 810' SOUTH & 850' WEST FROM THE E 1/4 CORNER OF SECTION 1.

**LEGEND**

- SECTIONS
- Q-Q SECTS
- TAX LOTS
- BURIED PIPELINES
-  0.8 ACRES IRRIGATED
- 1104 TAX LOT NUMBERS
- WELL

**FINAL PROOF SURVEY**  
 Application G-15224 Permit G-14983  
 in the names of  
**JEFFREY N & MICHELLE E SANDERS**  
 April 10th, 2015

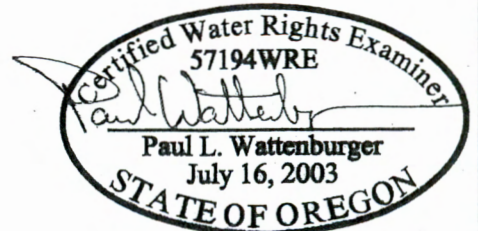

EXPIRES: 6/30/16

THIS MAP WAS PREPARED FOR THE PURPOSE OF IDENTIFYING THE LOCATION OF A WATER RIGHT ONLY AND IS NOT INTENDED TO PROVIDE LEGAL DIMENSIONS OR LOCATION OF PROPERTY OWNERSHIP LINES.