

CLAIM OF BENEFICIAL USE MAP

TO CHANGE PLACE OF USE AND
ADD POINTS OF APPROPRIATION
PER T-13756
FOR SUNNYSIDE DAIRY, LLC

TOWNSHIP 23 SOUTH, RANGE 33 EAST, SECTIONS 33 & 34, W.M.
TAX LOTS 5900 & 5901

RECEIVED

JUL 20 2023

OWPD

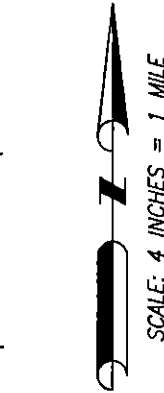
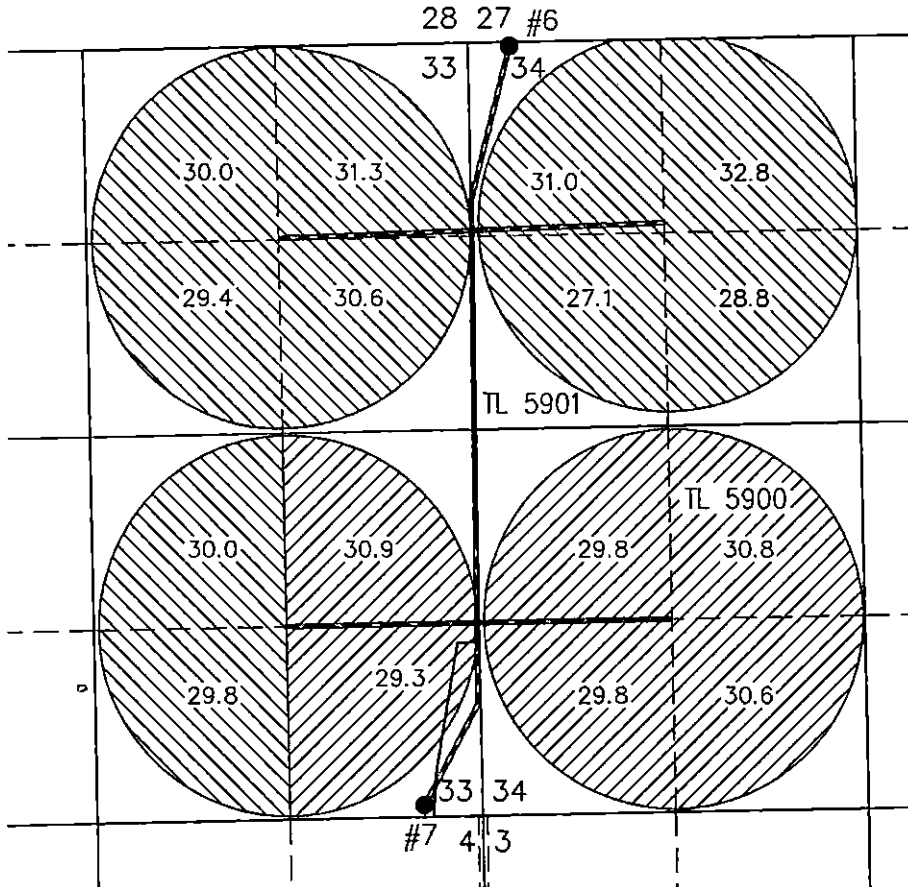

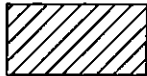
 182.6 ACRES IR FROM T-13756 (C84202), AS SHOWN.

 300.8 ACRES IR FROM T-13756 (C89855), AS SHOWN.

- **WELL 6 (HARN 52027)**
EXISTING WELL IN THE NW 1/4 NW 1/4 SECTION 34, T23S R33E, W.M. LOCATED 25 FEET SOUTH AND 285 FEET EAST FROM THE NW CORNER OF SECTION 34.
METER IS APPROXIMATELY 6.0 FEET SW'LY ALONG DELIVERY PIPE FROM WELL.
- **WELL 7 (HARN 621)**
EXISTING WELL IN THE SE 1/4 SE 1/4 SECTION 33, T23S R33E, W.M. LOCATED 80 FEET NORTH AND 400 FEET WEST FROM THE SE CORNER OF SECTION 33.
METER IS APPROXIMATELY 6.0 FEET N'LY ALONG DELIVERY PIPE FROM WELL.

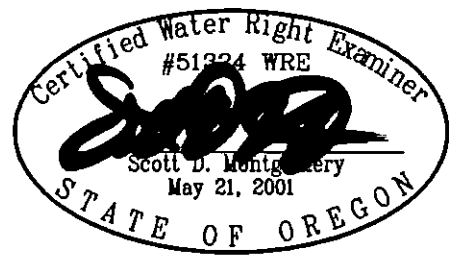

RENEWAL DATE: 12/31/2024

THIS MAP IS FOR THE PURPOSE OF LOCATING A WATER RIGHT ONLY AND HAS NO INTENT TO PROVIDE LEGAL DIMENSIONS OR THE LOCATION OF PROPERTY LINES

<p>PREPARED FOR:</p> <p>SUNNYSIDE DAIRY, LLC 4581 MAPLE GROVE RD SUNNYSIDE, WA 98944</p>	<p>PREPARED BY:</p>  <p>ALL POINTS ENGINEERING AND SURVEYING, INC. P.O. BOX 767 TERREBONNE, OR 97760 (541) 548-5833 www.APEandS.com</p>
--	--



Application for Permanent Transfer Sunnyside Dairy LLP FROM LANDS

RECEIVED

JUN 17 2021

Certificate 84202 (Permit G-12027) and Certificate 89855 (Permit G-144)
Township 24 South, Range 34 East (W.M.)

OWRD

EXPIRES: 6/30/2022

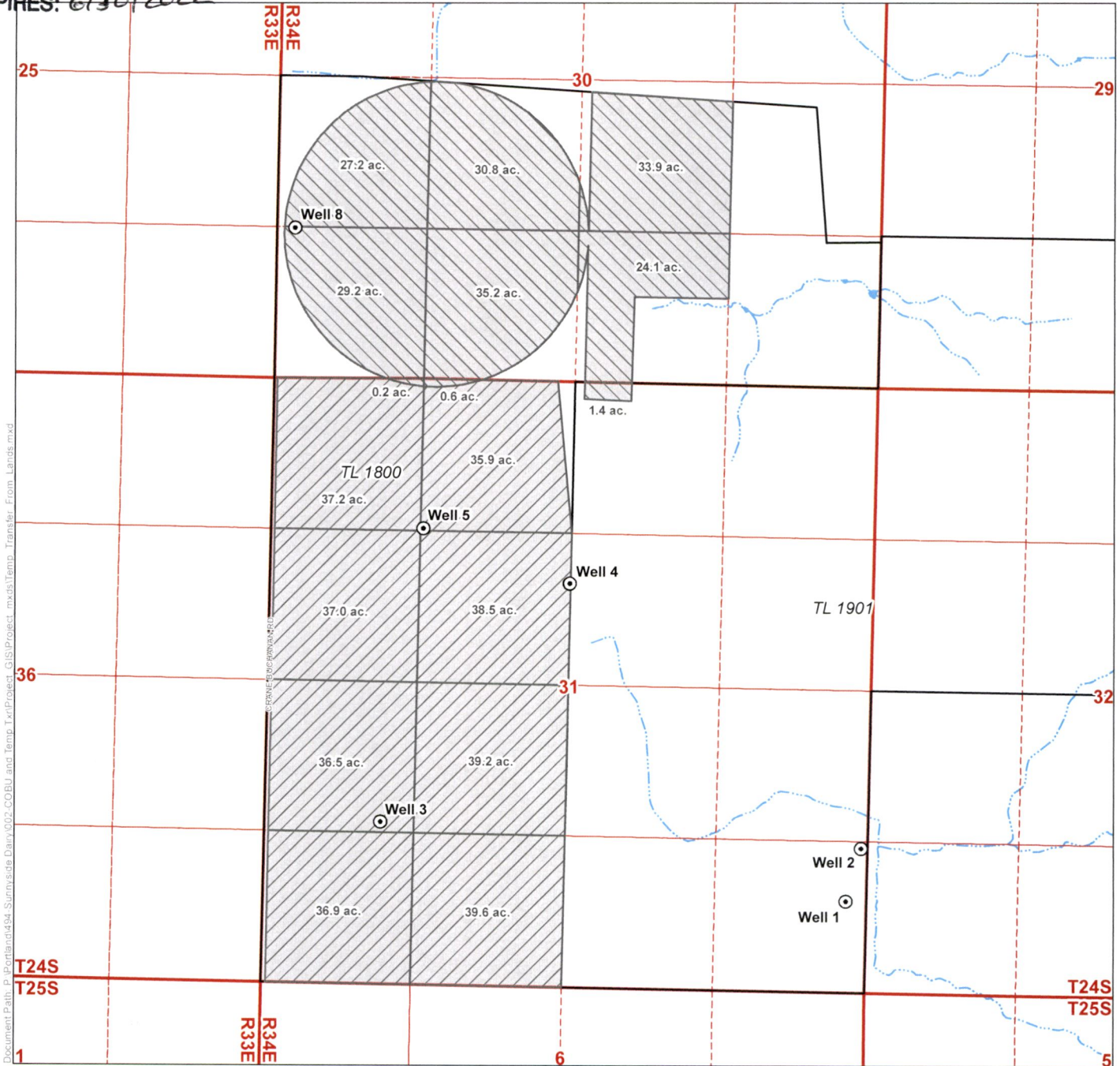

- LEGEND**
- Point of Appropriation (POA)
 - Place of Use (POU)**
 - Certificate 84202
 - Certificate 89855
 - All Other Features**
 - Government Lots
 - Tax Lots
 - Waterbodies
 - Watercourses

- POA LOCATION DESCRIPTIONS**
- Well 1**
Located 780 feet North and 170 feet West from the SE corner of Section 31, Township 24 South, Range 34 East (W.M.)
 - Well 2**
Located 1,260 feet North and 60 feet West from the SE corner of Section 31, Township 24 South, Range 34 East (W.M.)
 - Well 3**
Located 1,410 feet North and 1,020 feet East from the SW corner of Section 31, Township 24 South, Range 34 East (W.M.)
 - Well 4**
Located 3,480 feet North and 2,660 feet East from the SW corner of Section 31, Township 24 South, Range 34 East (W.M.)
 - Well 5**
Located 3,950 feet North and 1,320 feet East from the SW corner of Section 31, Township 24 South, Range 34 East (W.M.)
 - Well 8**
Located 1,310 feet North and 153 feet East from the SW corner of Section 30, Township 24 South, Range 34 East (W.M.)

Disclaimer
This map was prepared for the purpose of identifying the location of a water right only and it is not intended to provide legal dimensions or location of property ownership lines.



Map Notes
Date: February 19, 2015
Data Sources: OWRD, US BLM, USGS, ESRI
Prepared By: GeoEngineers, Inc.

