

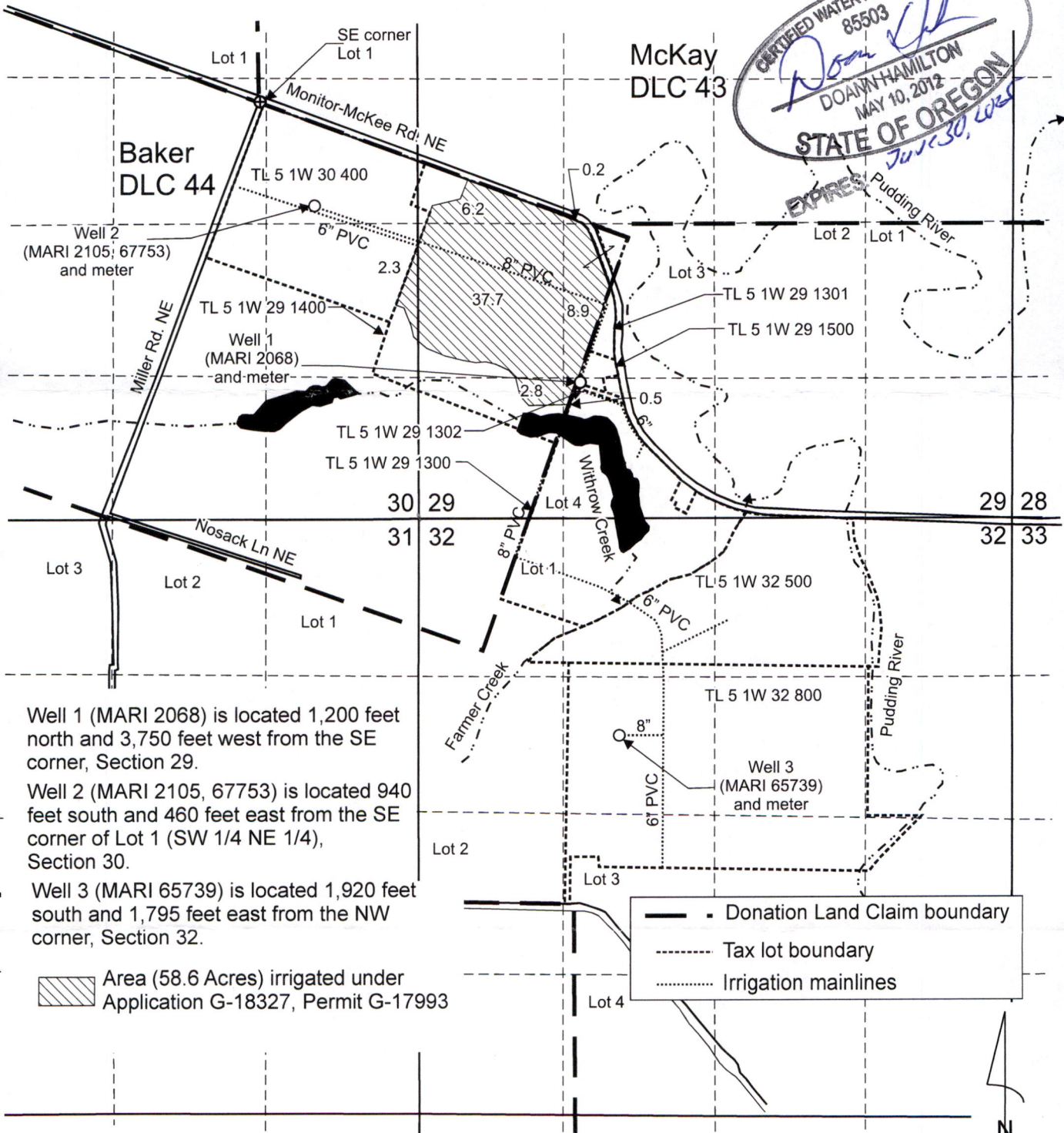



T.5S. R.1W. Sec. 29, 30 and 32, W.M.

CERTIFIED WATER RIGHT EXAMINER
85503
Doann Hamilton
DOANN HAMILTON
MAY 10, 2012
STATE OF OREGON
June 30, 2023



Well 1 (MARI 2068) is located 1,200 feet north and 3,750 feet west from the SE corner, Section 29.
 Well 2 (MARI 2105, 67753) is located 940 feet south and 460 feet east from the SE corner of Lot 1 (SW 1/4 NE 1/4), Section 30.
 Well 3 (MARI 65739) is located 1,920 feet south and 1,795 feet east from the NW corner, Section 32.

 Area (58.6 Acres) irrigated under Application G-18327, Permit G-17993

 Donation Land Claim boundary
 Tax lot boundary
 Irrigation mainlines

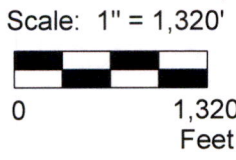

This map was prepared for the purpose of identifying the location of a water right only and is not intended to provide legal dimensions or location of property ownership lines.

Claim of Beneficial Use Map
 Application G-18327, Permit G-17993

Pacific Hydro-Geology Inc.

Treco Investments LLC.
 T.5S. R.1W. Sec. 29, 30 and 32, W.M.

05/2023

RECEIVED
 MAY 31 2023
 OWRD

TrecoG-18327COBUMap.cdr