

T13S R28E W.M.

RECEIVED

SEP 23 1999

WATER RESOURCES DEPT.
SALEM, OREGON



FINAL PROOF SURVEY

UNDER
TRANSFER NO. 7419

SPECIAL ORDER VOL. 52, PAGES 753 - 758

IN NAME OF

JAMES DOVENBERG, STANLEY POWELL, LAWRENCE WYLLIE
GERALD RUSSELL, TOM YATES, EVAN SHERMAN

BY

BAGETT, GRIFFITH & BLACKMAN
P.O. BOX 476
JOHN DAY, OR. 97845

SEPTEMBER 13, 1999

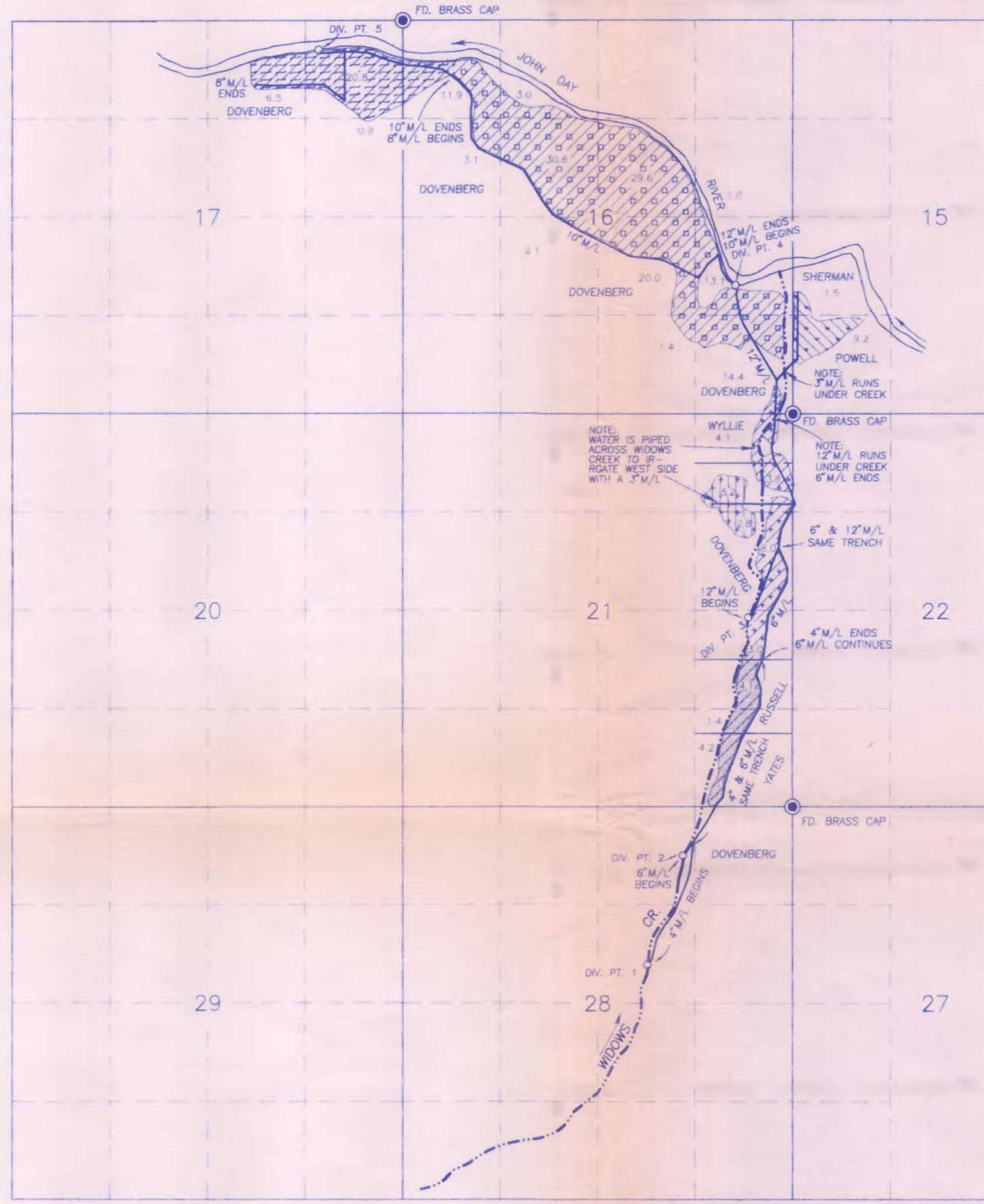
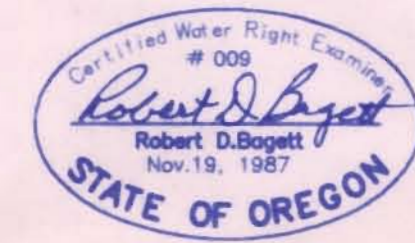

- WIDOWS CREEK
- MAIN LINE (M/L)
- C-24935
- C-25037
- C-56415
- IRRIGATED FROM DIV. PT. 1
- IRRIGATED FROM DIV. PT. 2
- IRRIGATED FROM DIV. PT. 3
- IRRIGATED FROM DIV. PT.'S 3 AND/OR 4
- IRRIGATED FROM DIV. PT.'S 4 AND/OR 5

Div. Pt. 1 is 2130' S. and 1950' W. of the NE cor. Sec.28
 Div. Pt. 2 is 660' S. and 1470' W. of the NE cor. Sec.28
 Div. Pt. 3 is 2540' N. and 590' W. of the SE cor. Sec.21
 Div. Pt. 4 is 1730' N. and 780' W. of the SE cor. Sec.16
 Div. Pt. 5 is 500' S. and 1140' W. of the NW cor. Sec.16

Div. Pt. 1 is to irrigate Yates and Russell in Sec. 21.
 Div. Pt. 2 is to irrigate Dovenberg in Sec. 16 and also Dovenberg and Wyllie in Sec. 21.
 Div. Pt. 3 is to irrigate Dovenberg in Sec. 16 and also Powell and Sherman in Sec. 15.
 Div. Pt. 4 is to irrigate Dovenberg in Sec.'s 16 and 17.
 Div. Pt. 5 is to irrigate Dovenberg in Sec.'s 16 and 17.

NOTE: The preparation of this map was for the purpose of identifying the location of the proposed water right and has no intent to provide dimensions or location of property ownership lines. Location information shown hereon was furnished by the applicant.

T.13S., R.28E., W.M., SECTION 21, GRANT COUNTY, OREGON

TRANSFER APPLICATION MAP
 CHANGE IN PLACE OF USE
 UNDER C-89190
 FOR
 STEVEN BALDWIN

RECEIVED

OCT 23 2023

OWRD

TO LANDS DETAIL: 4.1 AC

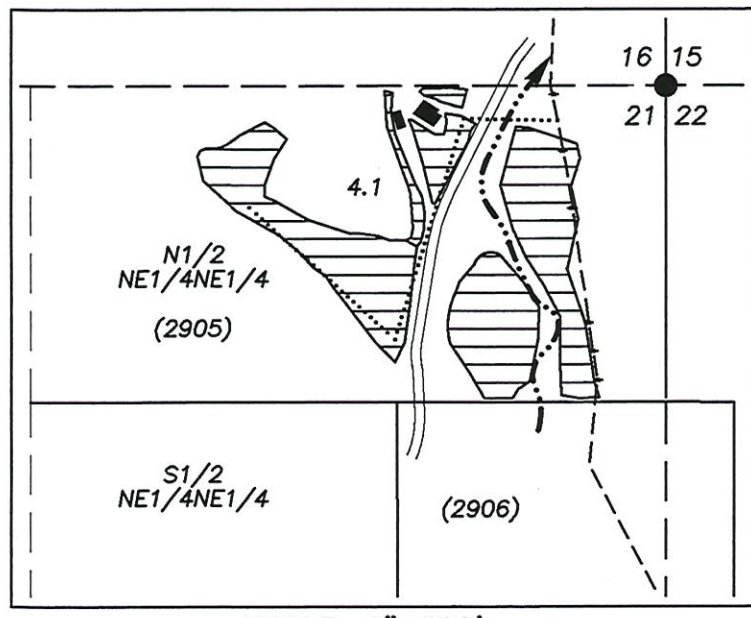

SCALE: 1"=400'

FROM LANDS DETAIL: 4.1 AC

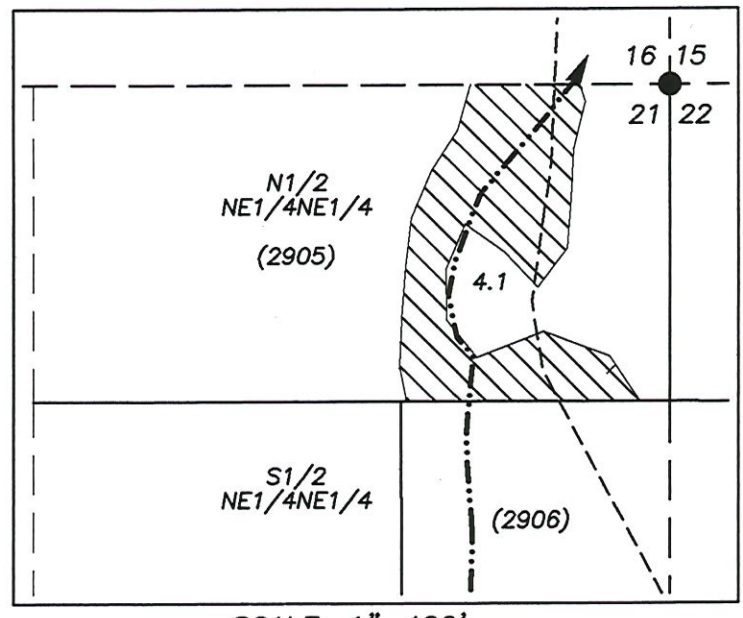

SCALE: 1"=400'

□ AUTHORIZED POD #2: 660 FT. SOUTH & 1470 FT. WEST FROM NE CORNER SECTION 28, T.13S., R.28E.,

▨ FROM LANDS - 4.1 AC. PRIORITY DATE: 1886

▩ TO LANDS - 4.1 AC.

▨ REMAINING RIGHTS - TRACT 1 - 24.5 AC. - PRIORITY DATE: 1886
 ▨ REMAINING RIGHTS - TRACT 2 - 1.4 AC. - PRIORITY DATE: 1889

△ AUTHORIZED POD #1 2130 FT. SOUTH & 1950 FT. WEST FROM NE CORNER SECTION 28, T.13S., R.28E.

▨ REMAINING RIGHT - TRACT 1, UNDER POD #1 - 9.7 AC. PRIORITY DATE 1886

----- BURIED PIPE MAINLINE

..... PROPOSED PIPELINE

() TAX LOT

● FOUND BRASS CAP

PREPARED BY:
 ROBERT D. BAGETT, PLS, CWRE
 217 N. CANYON BLVD.
 JOHN DAY, OR 97845
 (541) 575-1251

AUGUST 20, 2023

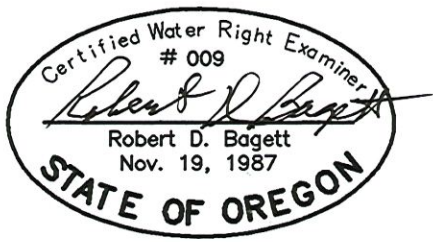

RENEWS: 12/31/2023

DISCLAIMER: THIS MAP IS NOT INTENDED TO PROVIDE LEGAL DIMENSIONS OR LOCATIONS OF PROPERTY OWNERSHIP LINES.

SCALE: 1"=1320'

