



NOTE: THIS MAP WAS PREPARED FOR THE PURPOSE OF IDENTIFYING THE LOCATION OF A WATER RIGHT ONLY AND IS NOT INTENDED TO PROVIDE LEGAL DIMENSIONS OR LOCATION OF PROPERTY OWNERSHIP LINES.

# APPLICATION FOR WATER RIGHT TRANSFER

T. 32 S. - R. 15 W., W.M. - CURRY COUNTY, OREGON

CERTIFICATE 26303  
PERMIT 21647  
APPLICATION 27510

IN NAME OF: N.B. MARSH  
PRIORITY DATE: JULY 31, 1952  
USE: IRRIGATION  
RATE: 1.26 CFS (YEARLY IRRIGATION SEASON)  
TOTAL ACREAGE: 100.7 ACRES

14044

## LEGEND & ABBREVIATIONS

- |        |  |
|--------|--|
| EXT'G  | EXISTING                                   |
| CALC   | CALCULATED                                 |
| △      | (OBSERVED) POINT OF DIVERSION              |
| ⬢ X    | HISTORICAL POINT OF DIVERSION              |
| ⊙ X    | NEW POINT OF DIVERSION                     |
| (XX.X) | IRRIGATED LANDS PER CERTIFICATE 26303      |
|        | WATER RIGHT ON MAYEA LANDS [POST TRANSFER] |
|        | WATER RIGHT ON MARSH LANDS (51.1 ACRES)    |
| - - -  | CENTERLINE OF ELK RIVER                    |

## IRRIGATED LANDS - PRE & POST TRANSFER

MAYEA LANDS: 49.6 ACRES  
MARSH LANDS: 51.1 ACRES

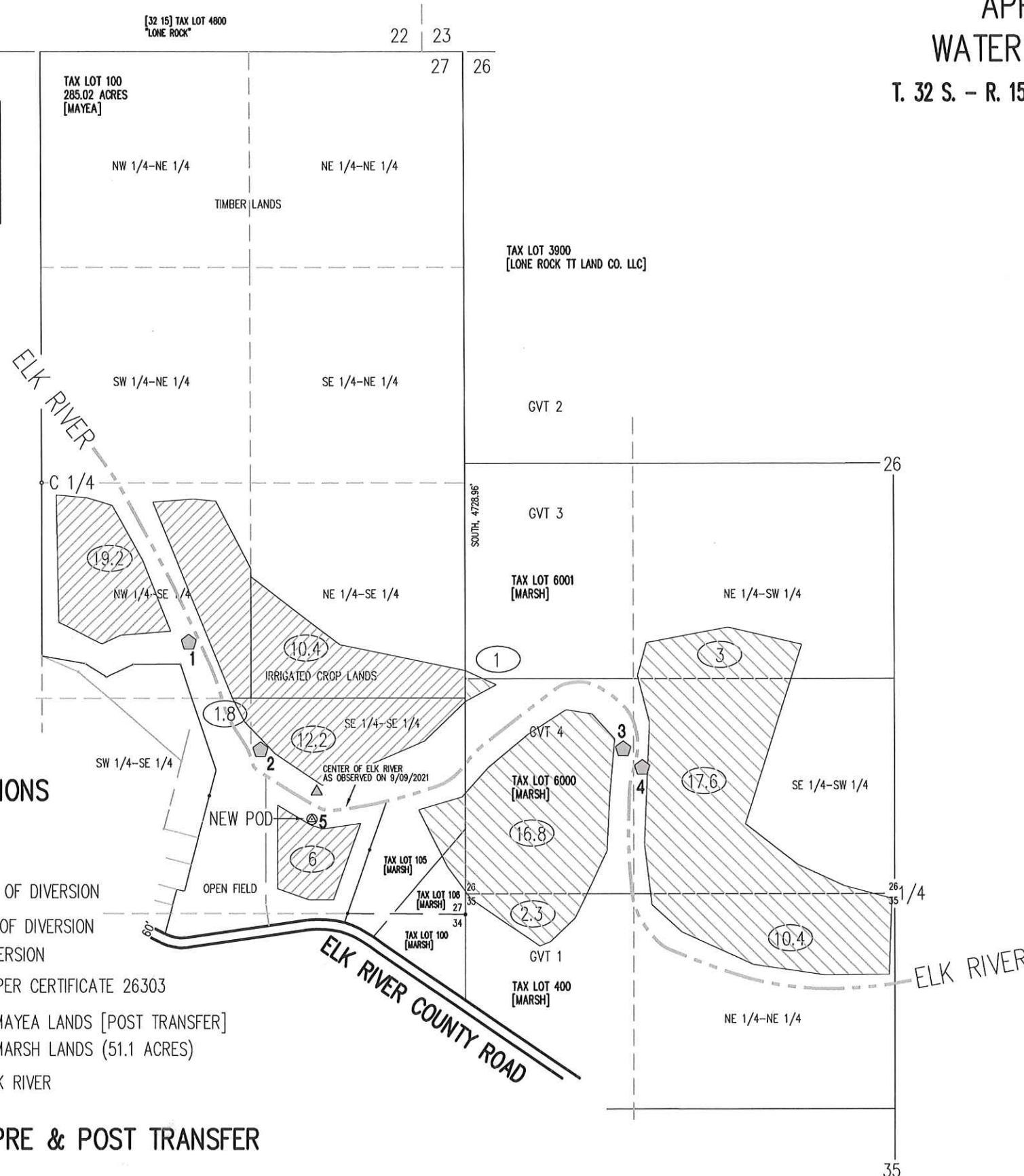

RECEIVED  
JUL 15 2022  
OWRD

RECEIVED  
MAY 19 2022  
OWRD

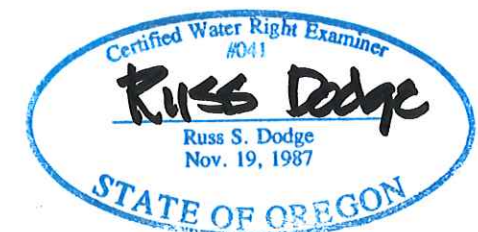

APPLICATION FOR  
WATER RIGHT TRANSFER  
T. 32 S. - R. 15 W., W.M. - CURRY COUNTY, OREGON

DRAWN BY rd  
SCALE: 1" = 800'  
DATE: MAY 11, 2022  
DS&P 21-36. NR 1

dodge surveying & planning  
(541) 404-3799 | rdodgesurvey@gmail.com  
SIX FIVE SIX S. 12TH CT  
COOS BAY, OREGON 97420

T.32S.R.15W.W.M.

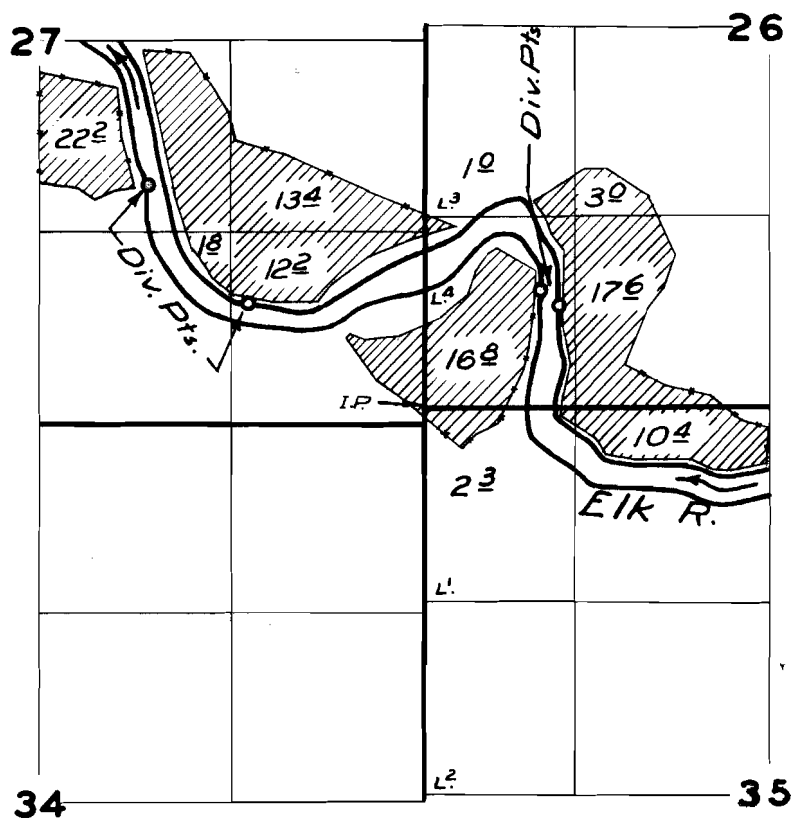

**FINAL PROOF SURVEY**  
UNDER

Application No. 27510 Permit No. 21647  
IN NAME OF

N. B. Marsh

Surveyed 18 April 1958, by M. B. Bish