

# Transfer FROM Map

## Section 33, T5S, R1W, Marion County Certificate 95394

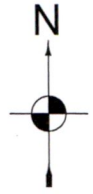

1 IN = 1320 FT  
0 660 1320

RECEIVED  
JUL 24 2023  
OWRD

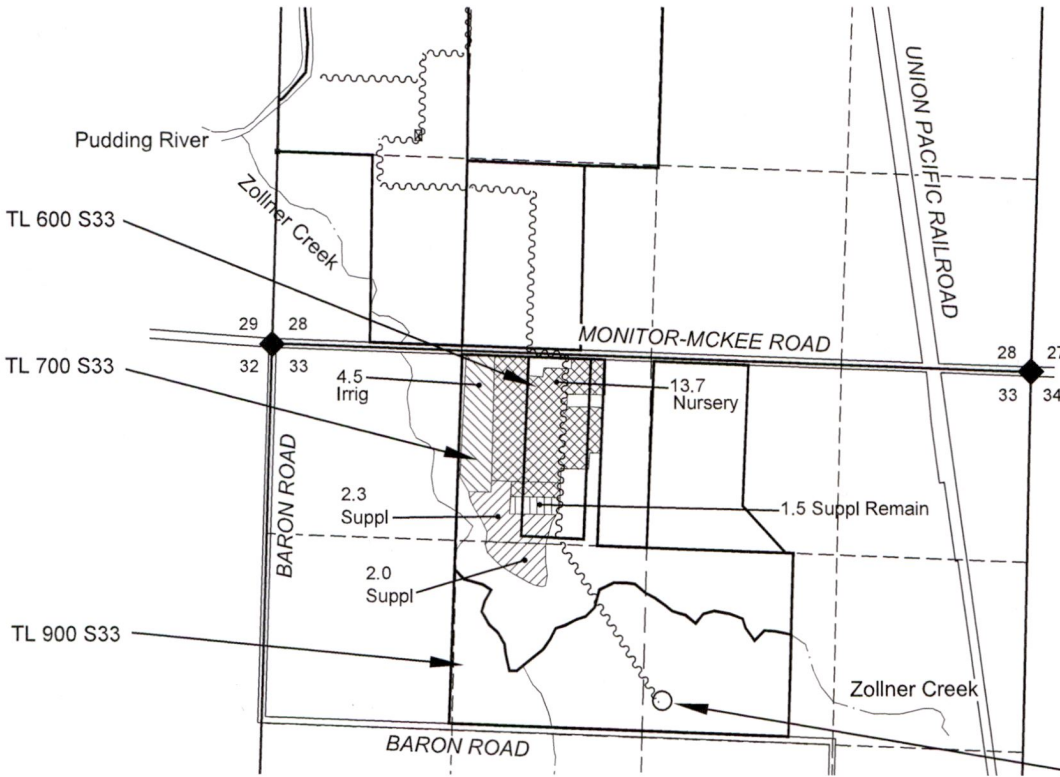

LOCATION OF POINT OF APPROPRIATION (WELL#5):  
WELL #5 IS 2390' SOUTH & 2800' EAST FROM NW S33 (PER CERTIFICATE 96728).

WELL #5 =  
MARI 19214

**NOTES:**

- THIS MAP IS NOT INTENDED TO PROVIDE LEGAL DIMENSIONS OR LOCATIONS OF PROPERTY OWNERSHIP LINES.
- PROPERTY LINES AND QUARTER-QUARTER LINES ARE BASED ON THE TAX ASSESSOR MAP FOR SECTION 33, T5S, R1W.

**LEGEND**

- DONATION LAND CLAIM (DLC) CORNER
- SECTION CORNER
- POINT OF DIVERSION OR APPROPRIATION
- STREAM OR SURFACE DRAINAGE
- TAX LOT LINE
- SECTION LINE
- QUARTER-QUARTER LINE
- DLC LINES (NONE)
- CONVEYANCE PIPELINES.
- FROM ACRES 95394 Irrig
- FROM ACRES 95394 Suppl
- REMAIN ACRES 95394 Suppl
- REMAIN ACRES 95394 Nursery



MAP BY:  
**ASPEN RURAL LAND  
CONSULTING**  
ERIC URSTADT, PE, PLS  
971-250-1520  
JUN 2023  
FesslerJoeBeyer7S

14287

# Transfer FROM Map

Sections 28 & 33, T5S, R1W, Marion County  
Certificate 96728\* (see note)



1 IN = 1320 FT  
0 660 1320

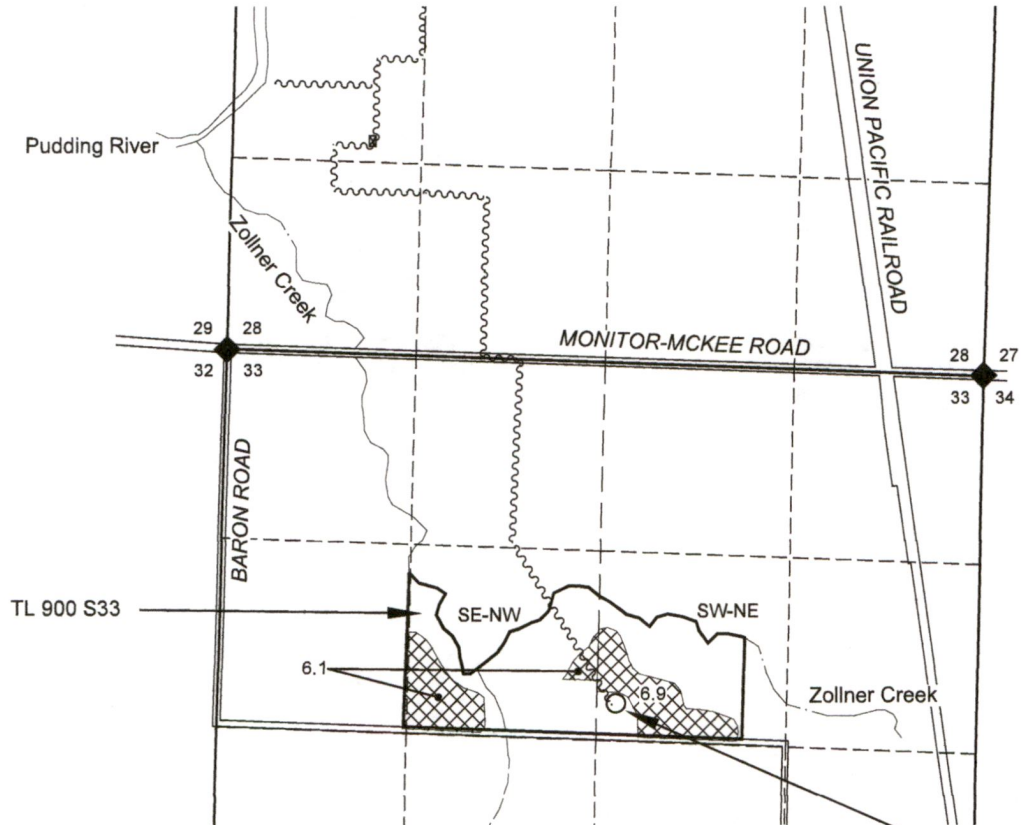

RECEIVED  
JUL 24 2023  
OWRD

LOCATION OF POINT OF APPROPRIATION (WELL#5):  
WELL #5 IS 2390' SOUTH & 2800' EAST FROM NW S33 (PER CERTIFICATE 96728). WELL #5 = MARI 19214

**NOTES:**

- THIS MAP IS NOT INTENDED TO PROVIDE LEGAL DIMENSIONS OR LOCATIONS OF PROPERTY OWNERSHIP LINES.
- PROPERTY LINES AND QUARTER-QUARTER LINES ARE BASED ON THE TAX ASSESSOR MAP FOR SECTION 33, T5S, R1W.
- \*THIS PART OF CERTIFICATE 96728 SHALL GET NEW CERTIFICATE NUMBER DUE TO BEING A REMAINING RIGHT PER (EXPEDITED) TRANSFER T-14141.
- THE BASIS OF THIS MAP IS THE APPLICATION MAP FOR T-14141.

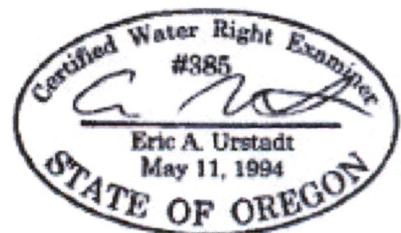

- LEGEND**
- ◆ SECTION CORNER
  - POINT OF DIVERSION OR APPROPRIATION
  - STREAM OR SURFACE DRAINAGE
  - TAX LOT LINE
  - SECTION LINE
  - - - QUARTER-QUARTER LINE
  - DLC LINES (NONE)
  - ~ CONVEYANCE PIPELINES.
  - ▨ FROM ACRES 96728\*

MAP BY:  
**ASPEN RURAL LAND CONSULTING**  
ERIC URSTADT, PE, PLS  
971-250-1520  
JUN 2023  
FesslerJoeBeyer7S

14287

# Transfer TO Map

Section 28, T5S, R1W, Marion County  
Certificates 95394, 96728\* See Note



1 IN = 1320 FT  
0 660 1320

RECEIVED  
JUL 24 2023  
OWRD

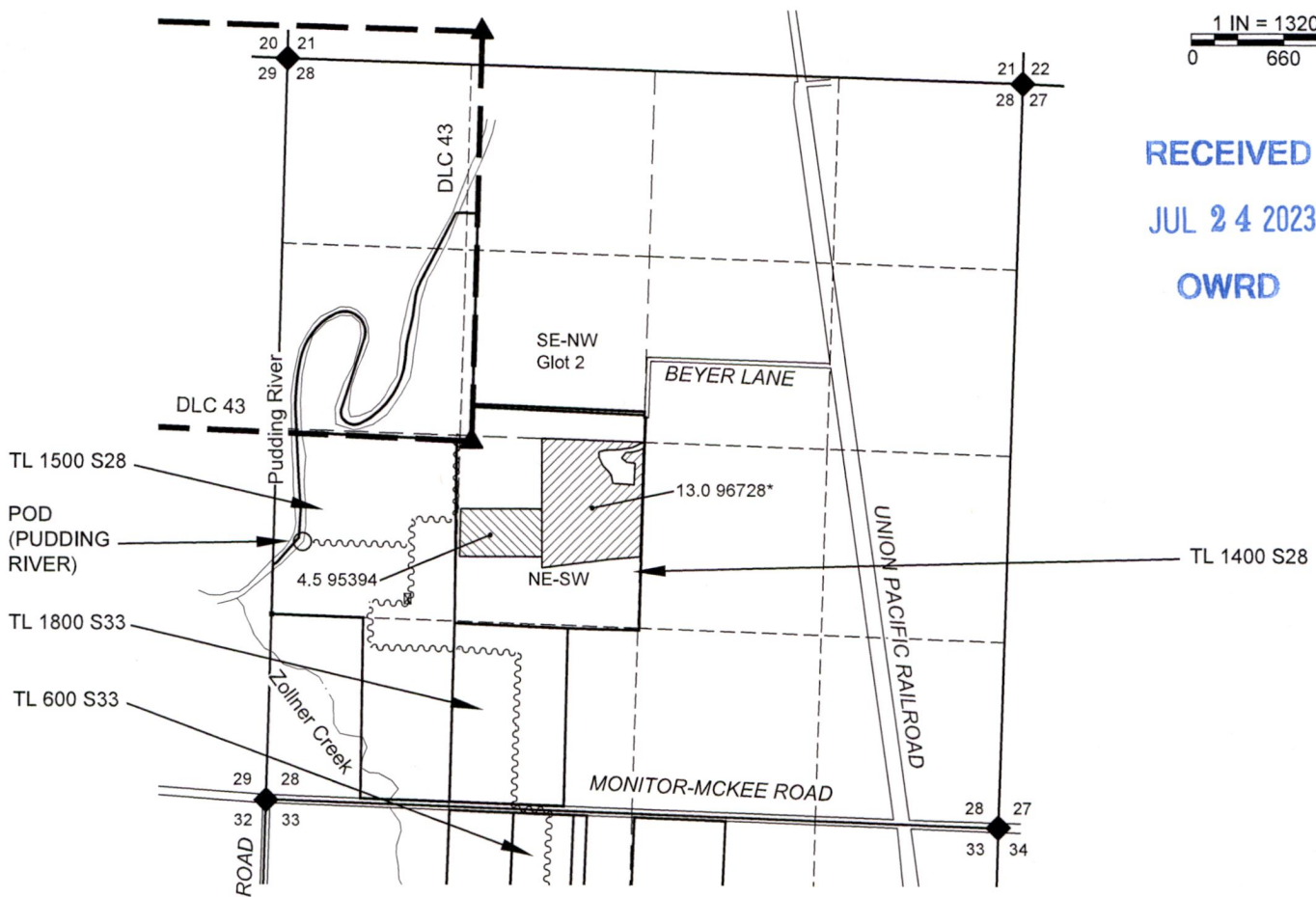

LOCATIONS OF POINTS OF DIVERSION (POD) AND WELLS:  
POD (ZOLLNER) SEE FROM MAP.  
POD (PUDDING CREEK) IS 1830' NORTH AND 260' EAST FROM NW S33 (ADDITIONAL).  
WELL #5 SEE FROM MAP

- NOTES:
- THIS MAP IS NOT INTENDED TO PROVIDE LEGAL DIMENSIONS OR LOCATIONS OF PROPERTY OWNERSHIP LINES.
  - PROPERTY LINES AND QUARTER-QUARTER LINES ARE BASED ON THE TAX ASSES FOR SECTIONS 28 & 33, T5S, R1W.
  - \*THIS PART OF CERTIFICATE 96728 SHALL GET NEW CERTIFICATE NUMBER DUE TO REMAINING RIGHT PER (EXPEDITED) TRANSFER T-14141.
  - THE BASIS OF THIS MAP IS THE APPLICATION MAP FOR T-14141.

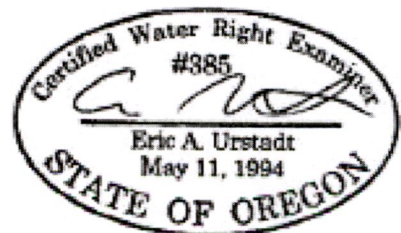

- LEGEND
- ◆ DONATION LAND CLAIM (DLC) CORNER
  - ◆ SECTION CORNER
  - POINT OF DIVERSION OR APPROPRIATION
  - STREAM OR SURFACE DRAINAGE
  - TAX LOT LINE
  - SECTION LINE
  - - - QUARTER-QUARTER LINE
  - - - DLC LINES
  - ~ CONVEYANCE PIPELINES.
  - ▨ TO ACRES 96728 Irrig
  - ▨ TO ACRES 95394 Irrig

MAP BY:  
**ASPEN RURAL LAND CONSULTING**  
ERIC URSTADT, PE, PLS  
971-250-1520  
JUN 2023  
FesslerJoeBeyer7S

14287

RECEIVED

NOV 10 1987  
LAND RESOURCES DEPT  
SALEM OREGON

# FINAL PROOF SURVEY MAP

## T 5 S R 1 W, W.M.

Prepared for Robert Fessler  
Application G-14013 Permit G-13673

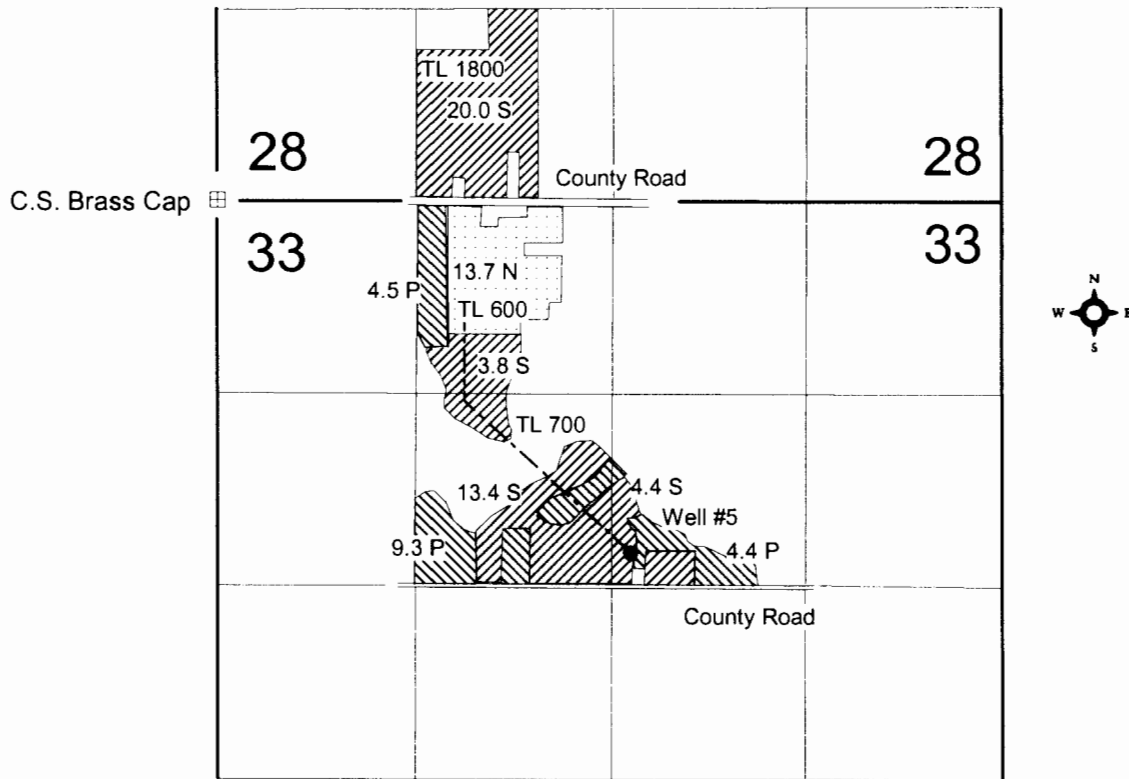

Well #5: 2390' S & 2800' E of the NR Corner Section 33



Primary Irrigation

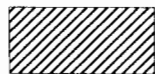

Supplemental Irrigation

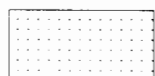

Nursery Operations

4" = 1 mile



0

2500

This map is for water right purposes only.

