

RECEIVED

APR 06 2023

OWRD

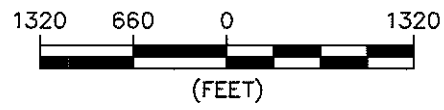

LEGEND

- TOWNSHIP LINE
- SECTION LINE
- 1/4 1/4 LINE
- TAX LOT LINE
- RIVER
- DITCH LINE
- ROAD
- FLOW DIRECTION
- SECTION CORNER
- TAX LOT NUMBER
- GOVERNMENT LOT NUMBER
- POD
- CERTIFICATE 13935 PRIMARY IRRIGATION TRANSFERRED TO PODS 2 & 3
- CERTIFICATE 13935 SUPPLEMENTAL IRRIGATION TRANSFERRED TO PODS 2 & 3
- CERTIFICATE 13935 LANDS UNCHANGED

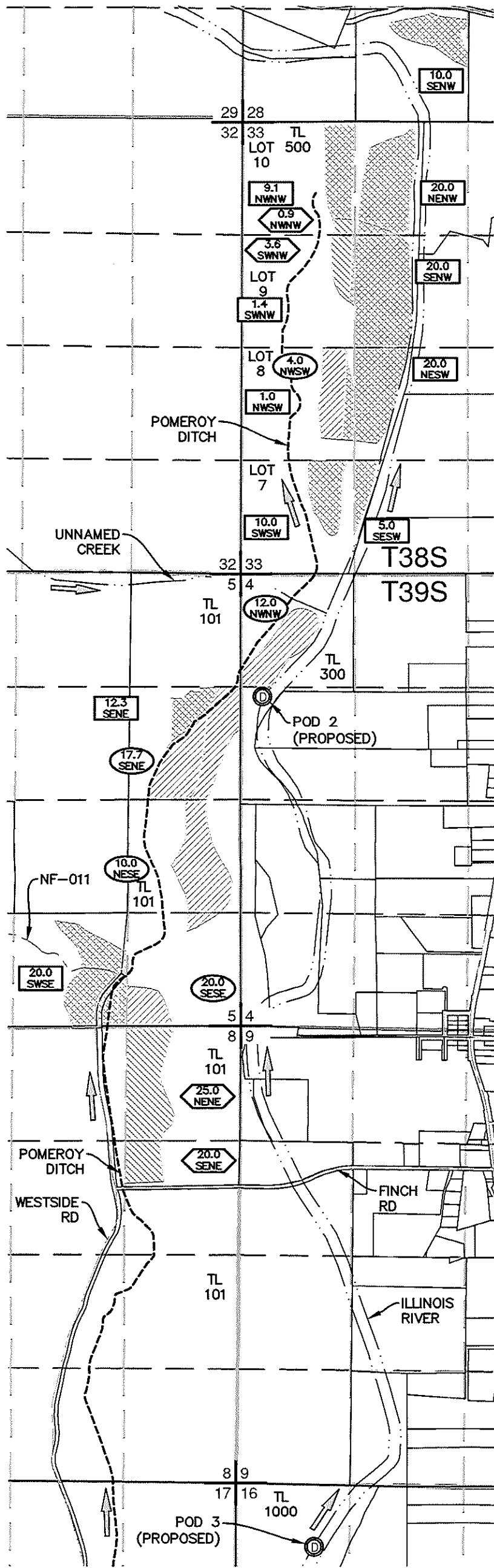

NOTES:

1. THIS MAP WAS PREPARED FROM FIELD MEASUREMENTS, NAIP 2023 AERIAL PHOTOGRAPHY, JOSEPHINE COUNTY TAX MAPS, AND OREGON GLO MAPS.
2. THE PURPOSE OF THIS MAP IS TO IDENTIFY THE LOCATION OF THE WATER RIGHT ONLY, AND IS NOT INTENDED TO PROVIDE DIMENSIONS OR LOCATION OF PROPERTY LINES.
3. DATE OF PRIORITY FOR THIS CERTIFICATE IS OCTOBER 1, 1898.

POD LOCATIONS:

- POD 1 (AUTHORIZED): 2280' SOUTH & 1420' WEST FROM THE NORTHEAST CORNER OF SECTION 20.
- POD 2 (PROPOSED): 1440' SOUTH & 250' EAST FROM THE NORTHWEST CORNER OF SECTION 4.
- POD 3 (PROPOSED): 750' SOUTH & 910' EAST FROM THE NORTHWEST CORNER OF SECTION 16.

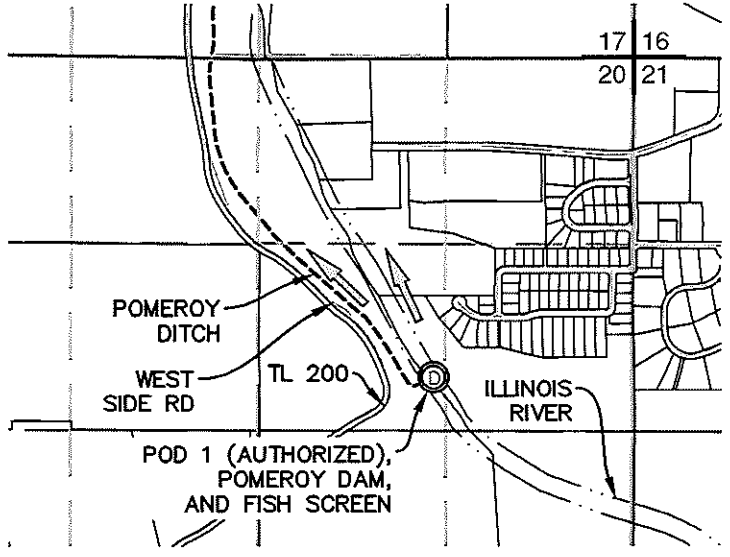

14209

ALADKINS ENGINEERING & SURVEYING
 o / 541.884.4666 w / AdkinsEngineering.com
 1435 ESPLANADE AVENUE, KLAMATH FALLS, OR 97601
 SERVING S. OREGON & N. CALIFORNIA
 ENGINEERING • SURVEYING • PLANNING • TESTING

CERTIFIED WATER RIGHT EXAMINER
 #883326WRE
 Daniel B Scalas
 April 23, 2015
 STATE OF OREGON
 RENEWAL 06/30/24

TRANSFER APPLICATION MAP
 FOR
 Q BAR X RANCH
 T38S, R8W, WM; T39S, R8W, WM
 JOSEPHINE COUNTY, OREGON
 CERTIFICATE 13935

RECEIVED

APR 06 2023

OWRD