

8

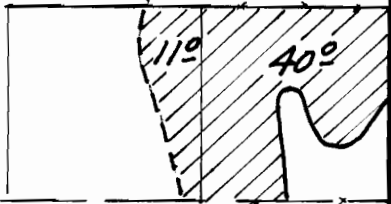

T. 39S., R 8W. WM.

17

ILLINOIS

RIVER

Mostly sketched
from adjudication
map.

approx. location

20

App 5767

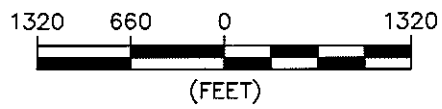
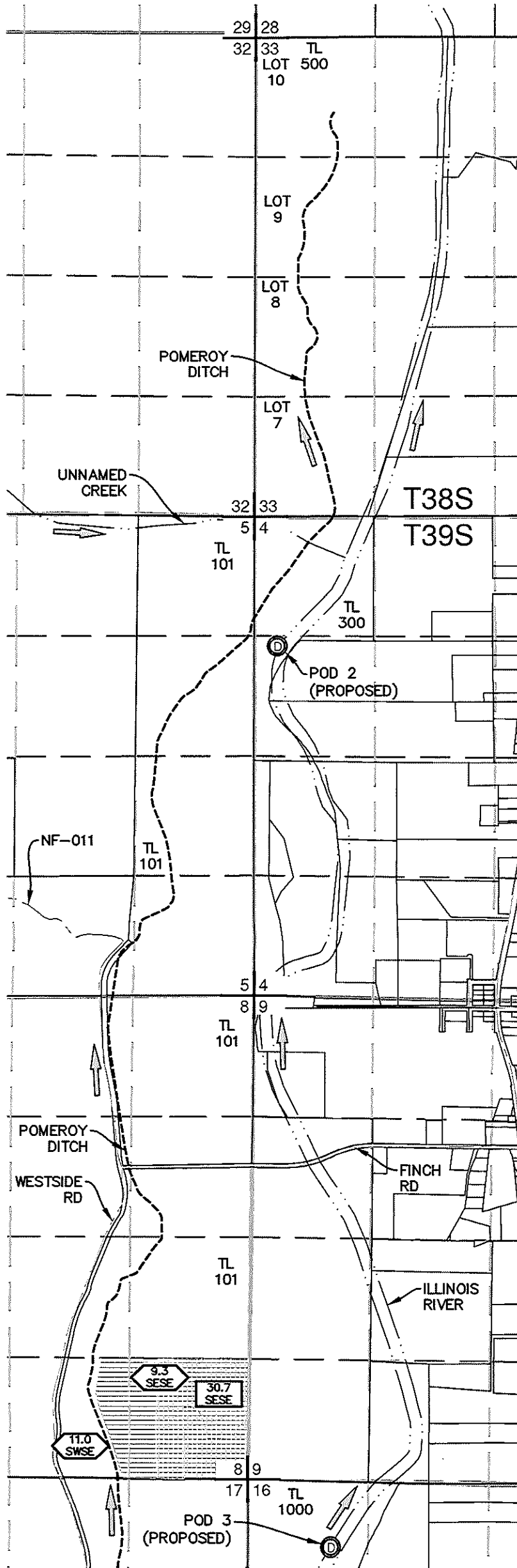

LEGEND

- TOWNSHIP LINE
- SECTION LINE
- 1/4 1/4 LINE
- TAX LOT LINE
- RIVER
- DITCH LINE
- ROAD
- FLOW DIRECTION
- SECTION CORNER
- TAX LOT NUMBER
- GOVERNMENT LOT NUMBER
- POD
- CERTIFICATE 3394 TRANSFERRED TO POD 3
- CERTIFICATE 3394 LANDS UNCHANGED

NOTES:

1. THIS MAP WAS PREPARED FROM FIELD MEASUREMENTS, NAIP 2023 AERIAL PHOTOGRAPHY, JOSEPHINE COUNTY TAX MAPS, AND OREGON GLO MAPS.
2. THE PURPOSE OF THIS MAP IS TO IDENTIFY THE LOCATION OF THE WATER RIGHT ONLY, AND IS NOT INTENDED TO PROVIDE DIMENSIONS OR LOCATION OF PROPERTY LINES.
3. DATE OF PRIORITY FOR THIS CERTIFICATE IS SEPTEMBER 28, 1917.

POD LOCATIONS:

- POD 1 (AUTHORIZED): 2280' SOUTH & 1420' WEST FROM THE NORTHEAST CORNER OF SECTION 20.
- POD 2 (PROPOSED): 1440' SOUTH & 250' EAST FROM THE NORTHWEST CORNER OF SECTION 4.
- POD 3 (PROPOSED): 750' SOUTH & 910' EAST FROM THE NORTHWEST CORNER OF SECTION 16.

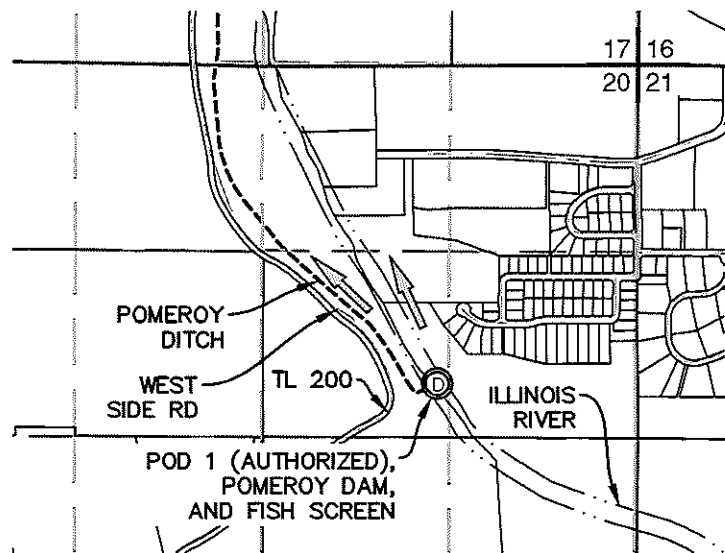

14209

AL ADKINS ENGINEERING & SURVEYING
 o / 541.884.4666 w / AdkinsEngineering.com

1435 ESPLANADE AVENUE, KLAMATH FALLS, OR 97601

SERVING S. OREGON & N. CALIFORNIA

ENGINEERING • SURVEYING • PLANNING • TESTING

3/28/2023

4061-01

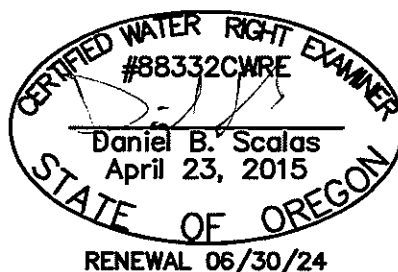

TRANSFER APPLICATION MAP

FOR
 Q BAR X RANCH
 T38S, R8W, WM; T39S, R8W, WM
 JOSEPHINE COUNTY, OREGON
 CERTIFICATE 3394
 APPLICATION S-5767
 PERMIT S-3680

RECEIVED

APP. 03 2023

OWRD