

**CLAIM OF BENEFICIAL USE MAP**  
 McKinstry Company LLC, Low Temperature Geothermal System  
 POD2 - W-1 Application: G17182 Permit: G - 16615  
 POD2 - W-2 Application: G17182 Permit: G - 16615  
 Property Tax Lots: 311, 314, 315, 316 (partial)  
 Township 1North, Range 3East, W.M., Section 19  
 Multnomah County, OR

**RECEIVED**

**JUN 08 2010**

**WATER RESOURCES DEPT  
 SALEM, OREGON**

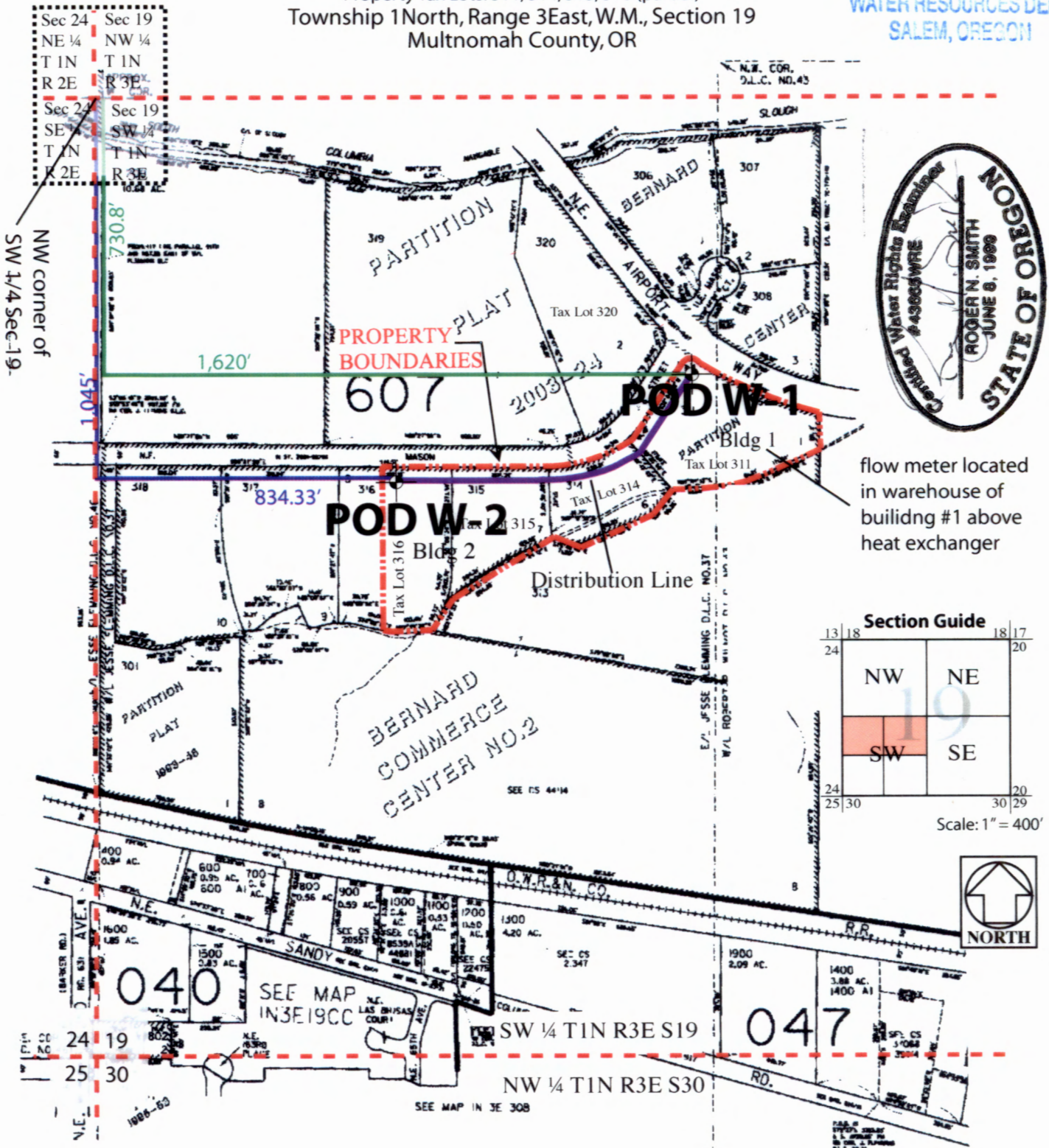

EXPIRATION DATE: 6-30-10

flow meter located in warehouse of building #1 above heat exchanger

**Points of Diversion Locations:**

- POD1 - Well W-1** 730.8 feet South and 1,620 feet East of the NW COR. of SW1/4 section 19 (W.M.) (45° 33' 12.75", 122° 29' 22.13")
- POD2 - Well W-2** 1,045 feet South and 834.33 feet East of the NW COR. of the SW1/4 section 19 (W.M.) (45° 33' 09.52", 122° 29' 33.97")

**Disclaimer:**

This map is not intended to provide legal dimensions or locations of property ownership lines

\* NLL/WRD 11/1/2023