

RECEIVED

SEP - 9 1993

WATER RESOURCES DEPT.
SALEM, OREGON

FINAL PROOF SURVEY MAP

IN THE NAME OF JAMES W. DASKALOS

SECTIONS 22 AND 23, TOWNSHIP 26 SOUTH, RANGE 6 WEST, W.M.

APPLICATION 70134

PERMIT 50954



1 INCH = 1320 FEET

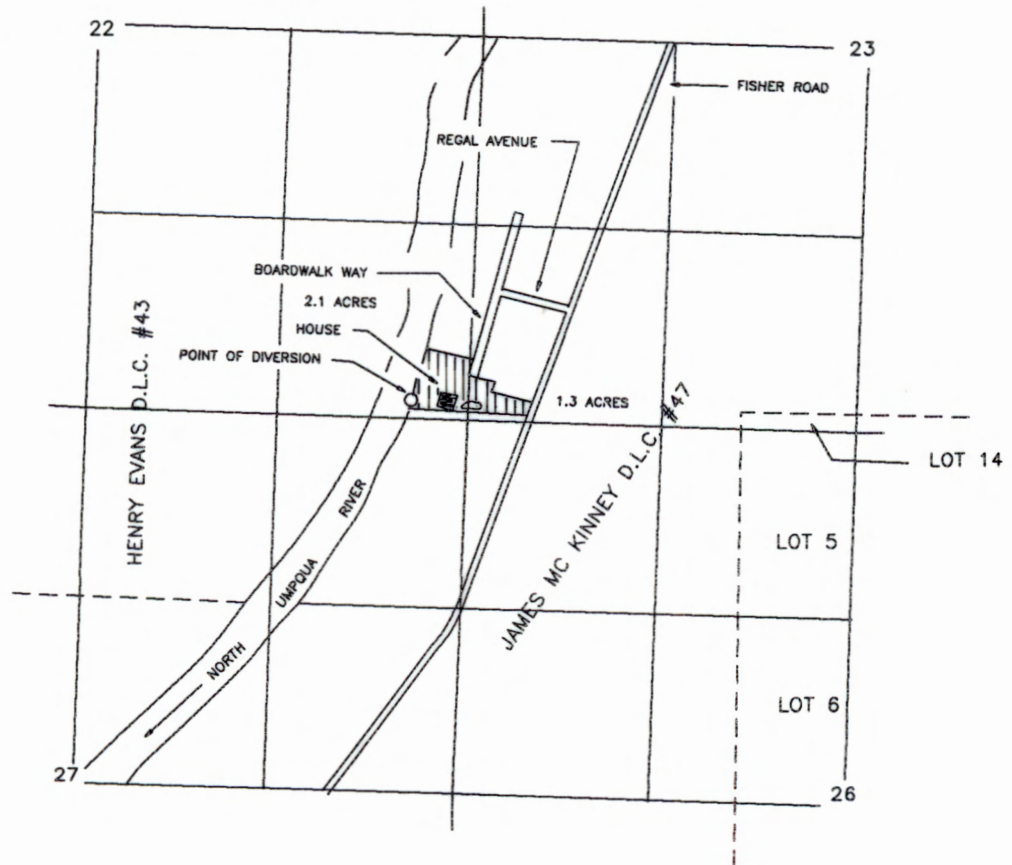

THE POINT OF DIVERSION IS LOCATED 110 FEET NORTH AND 420 FEET WEST FROM THE SOUTHEAST CORNER OF SECTION 22, BEING WITHIN THE SE 1/4 OF THE SE 1/4 OF SECTION 22, AS PROJECTED WITHIN THE JAMES MC KINNEY DONATION LAND CLAIM #47, TOWNSHIP 26 SOUTH, RANGE 6 WEST, W.M., DOUGLAS COUNTY.

THE PURPOSE OF THIS MAP IS TO IDENTIFY THE LOCATION OF THE WATER RIGHT. IT IS NOT INTENDED TO PROVIDE INFORMATION RELATIVE TO THE LOCATION OF PROPERTY OWNERSHIP BOUNDARY LINES.

