

FINAL PROOF SURVEY MAP
 IN THE NAME OF **RICHARD E. CADDOCK**
 SECTION 17, TOWNSHIP 26, SOUTH, RANGE 4 WEST, W.M.

APPLICATION S-72326 PERMIT 51797

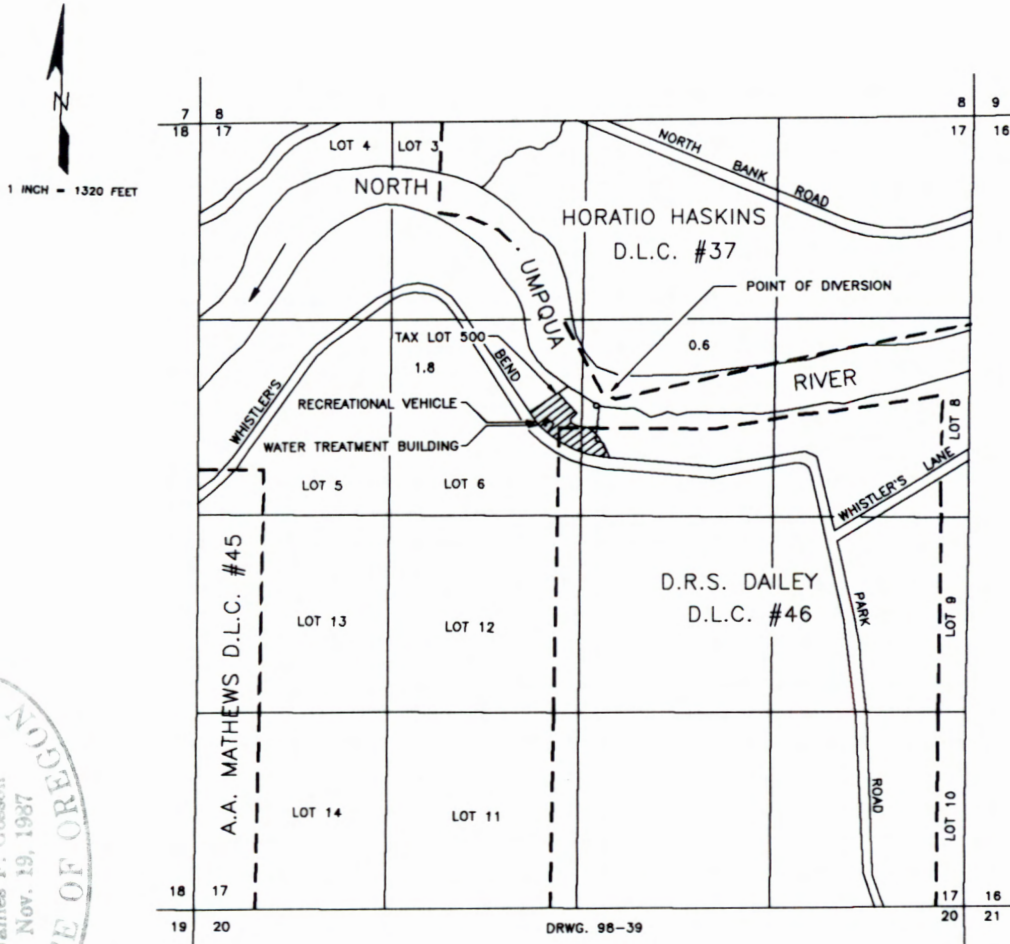

THE POINT OF DIVERSION IS LOCATED 1950 FEET SOUTH AND 2540 FEET WEST FROM THE NORTHEAST CORNER OF SECTION 17, BEING WITHIN THE SW 1/4 OF THE NE 1/4 OF SECTION 17, TOWNSHIP 26 SOUTH, RANGE 4 WEST, W.M., DOUGLAS COUNTY.

THE PURPOSE OF THIS MAP IS TO IDENTIFY THE LOCATION OF THE WATER RIGHT. IT IS NOT INTENDED TO PROVIDE INFORMATION RELATIVE TO THE LOCATION OF PROPERTY OWNERSHIP BOUNDARY LINES.

RECEIVED

DEC 24 1998

WATER RESOURCES DEPT.
 SALEM, OREGON