

CLAIM of BENEFICIAL USE MAP  
 FOR: LEIGHTON or BRANISLAVA STUMPE  
 BY: NATHAN R. REED, CWRE  
 T28S, R6W, W.M. SECTION 3  
 APPLICATION NO. S-86071  
 PERMIT NO. S-54145

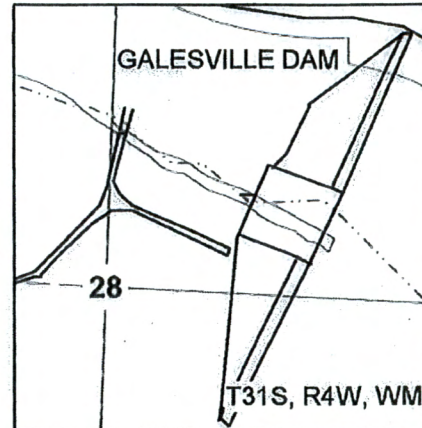

Scale: 1" = 400'

DATE SURVEYED: July 20, 2016

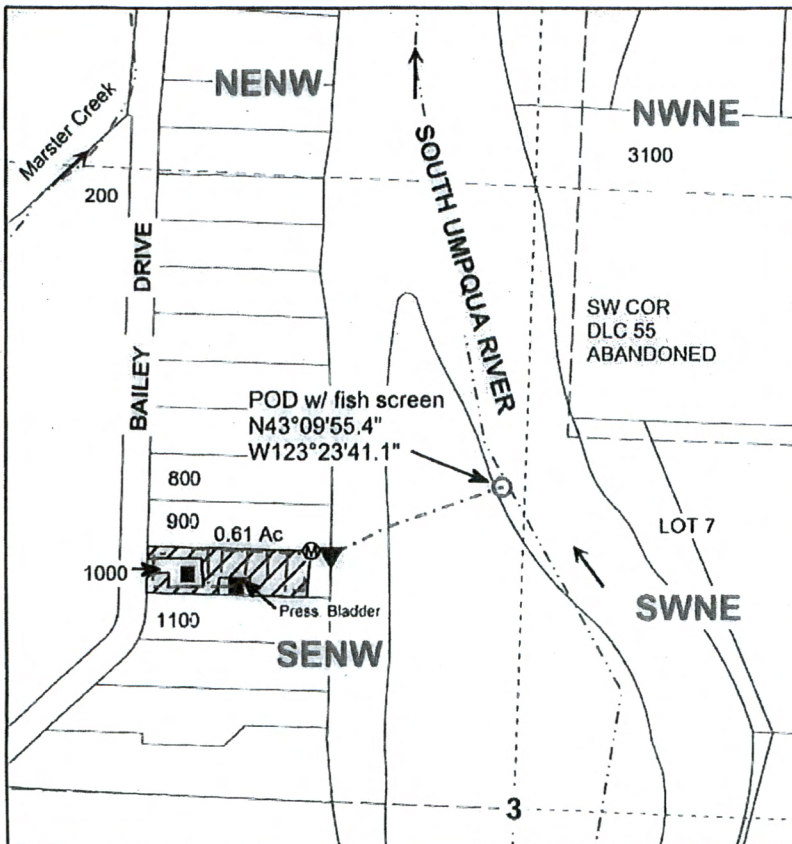

RECEIVED  
 JUL 25 2016  
 OWRD

POD IS LOCATED 49 FEET WEST AND 685 FEET NORTH OF THE C1/4 OF SECTION 3.

Legend

○	POD	□	Pressure Tank	---	Stream
▼	PUMP	▨	Irrigation Area	---	DLC
⊙	Meter	■	Structure	---	Quarter
---	Pipeline	→	Flow Arrow	---	Sixteenth
---	Line	---	Gov Lot	---	Parcels

MAP PREPARED FOR:  
 LEIGHTON W. & BRANISLAVA STUMPE  
 287 BAILEY DRIVE  
 ROSEBURG, OR 97471

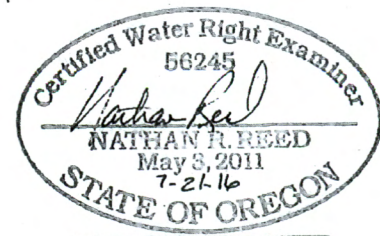

Expires Dec. 31, 2016

THE PURPOSE OF THIS MAP IS TO IDENTIFY THE LOCATION OF THE WATER RIGHT. IT IS NOT INTENDED TO PROVIDE INFORMATION RELATIVE TO THE LOCATION OF PROPERTY OWNERSHIP BOUNDARY LINES.

MAP PREPARED BY:  
 NATHAN R. REED, P.E., CWRE  
 1113 SE CASS AV  
 ROSEBURG, OR 97470