

T.3S.R.9E.W.M.

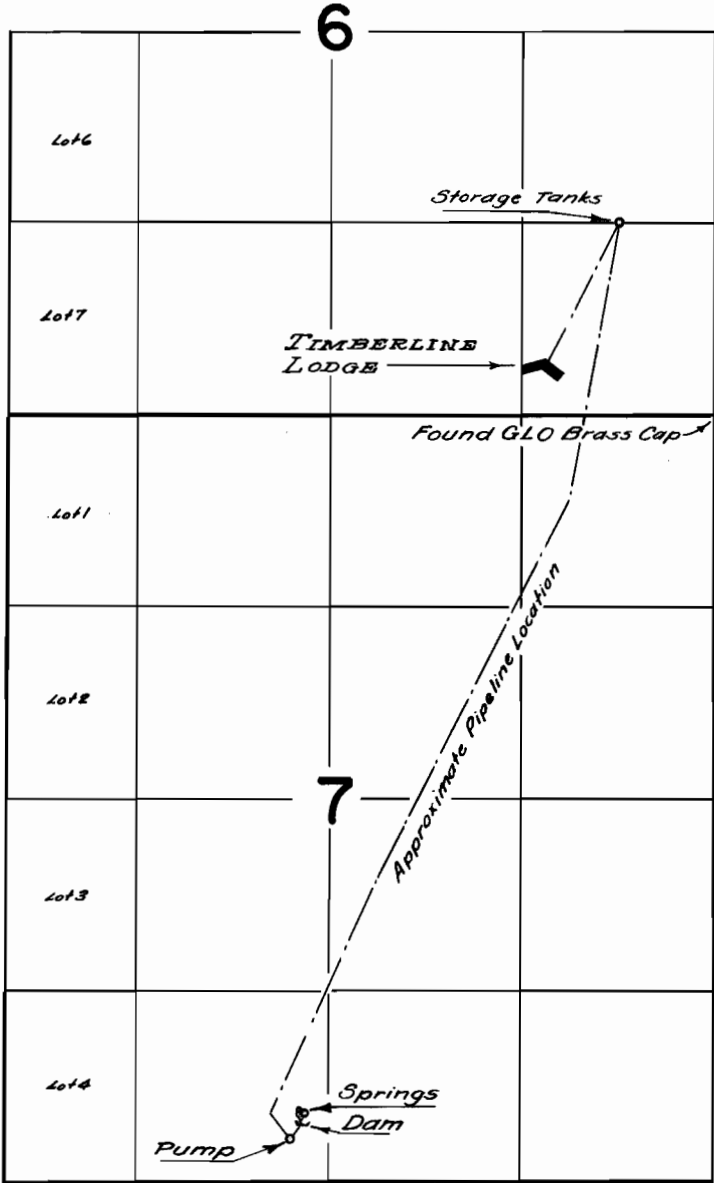

FINAL PROOF SURVEY UNDER

Application No. 32836 Permit No. 26057
IN NAME OF

U. S. FOREST SERVICE

Surveyed July 25 1961, by C. O. Bartels

T2S R9E, WM
T3S R8½E, WM
T3S R9E, WM

TAX LOTS:
2 8½E 100 (Portion)
3 8½E 140 (Portion)
3 9E 100 (Portion)
See Pages 3 and 4

T 2 S
T 3 S

T 2 S
T 3 S

RECEIVED
AUG 01 2022
OWRD

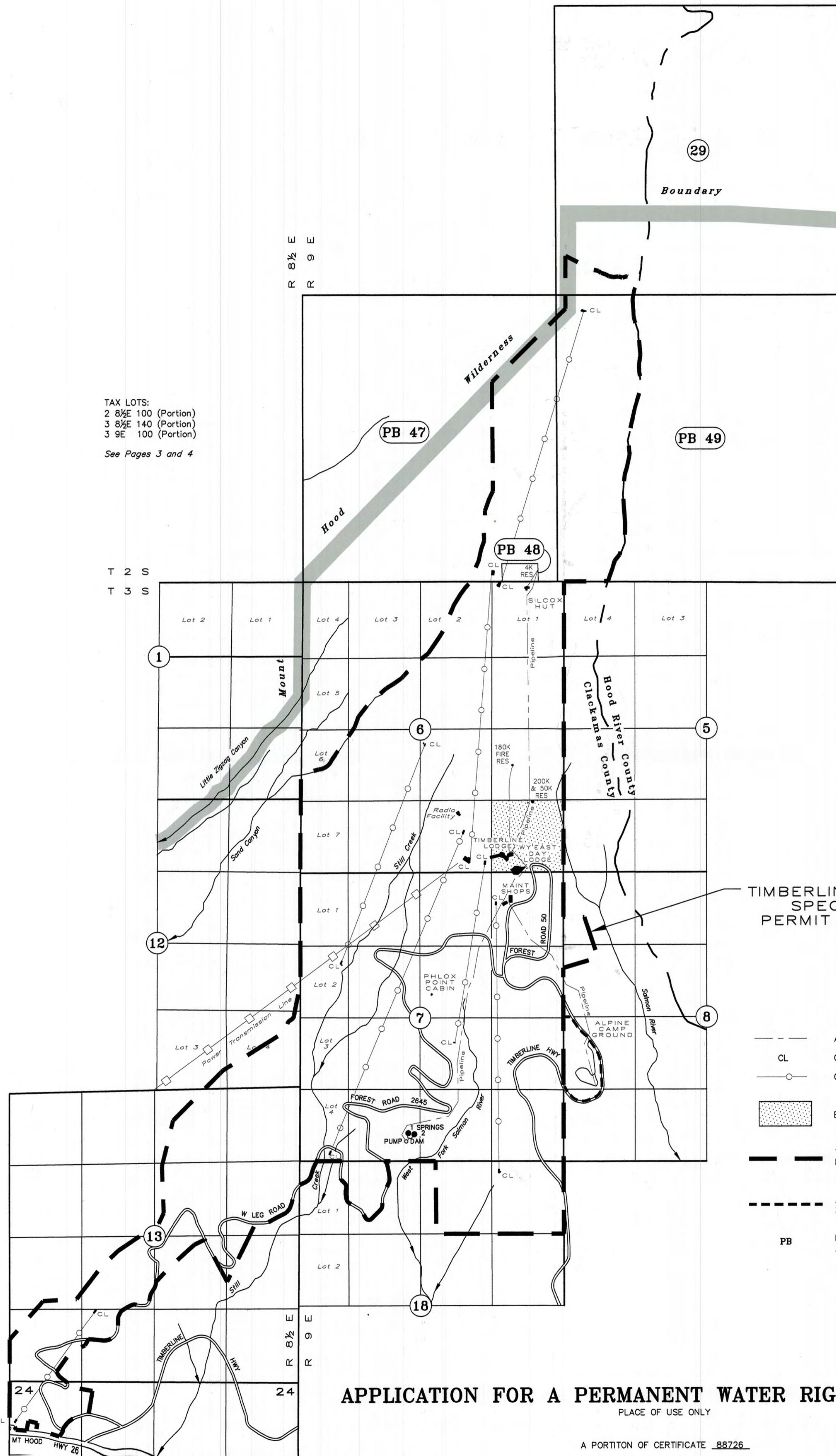

TIMBERLINE SKI AREA
SPECIAL USE
PERMIT BOUNDARY

- APPROXIMATE LOCATION OF TRANSMISSION PIPELINE
- CL CHAIR-LIFT BEGINNING OR TERMINUS
- CHAIR-LIFT LINE
- ▨ EXISTING AUTHORIZED PLACE OF USE, 0.225 cfs TO REMAIN
- TIMBERLINE SKI AREA, U.S. FOREST SERVICE SPECIAL USE PERMIT BOUNDARY, 1,685 ACRES
- and
- - - ALPINE CAMPGROUND, OUTSIDE SPECIAL USE PERMIT BOUNDARY, 20.0 ACRES
- PB PROTRACTED BLOCK - UNSURVEYED AREA OF UNCERTAIN ACREAGE (BLM - PLSS)

APPLICATION FOR A PERMANENT WATER RIGHT TRANSFER
PLACE OF USE ONLY

A PORTION OF CERTIFICATE 88726

U.S. Forest Service
Mt. Hood National Forest

June 22, 2022
SCALE: 1" = 1320'



Renewal Date: December 31, 2023

NOTE:
This map is for the purpose of identifying the location of water rights properties no intent to dimension or locate property ownership lines.

T2S R9E, WM
T3S R8½E, WM
T3S R9E, WM

TAX LOTS:
2 8½E 100 (Portion)
3 8½E 140 (Portion)
3 9E 100 (Portion)
See Pages 3 and 4

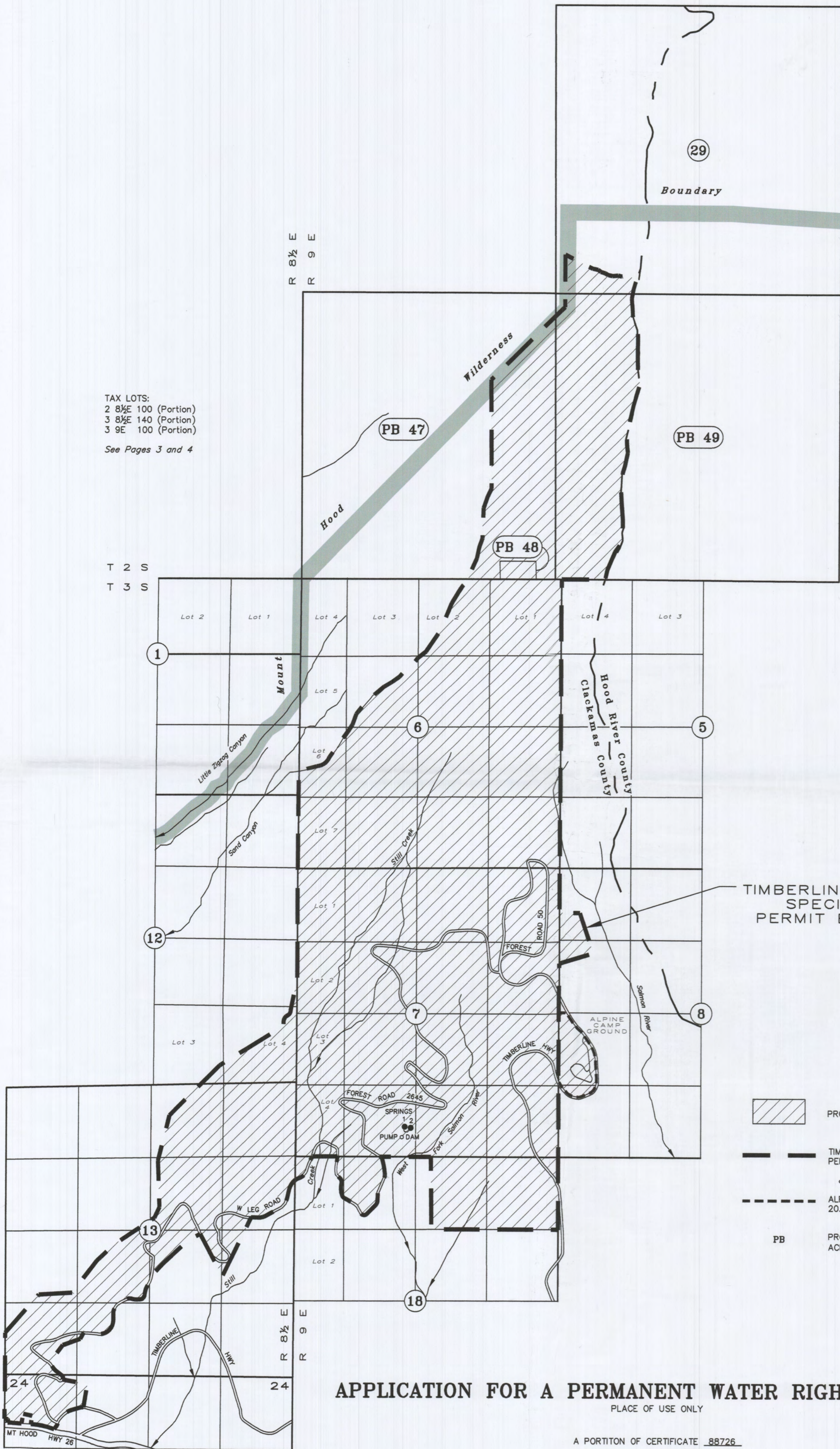

TIMBERLINE SKI AREA
SPECIAL USE
PERMIT BOUNDARY

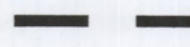
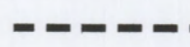
-  PROPOSED PLACE OF USE OF 0.275 cfs
-  TIMBERLINE SKI AREA, U.S. FOREST SERVICE SPECIAL USE PERMIT BOUNDARY, 1,685 ACRES
- and
-  ALPINE CAMPGROUND, OUTSIDE SPECIAL USE PERMIT BOUNDARY, 20.0 ACRES
- PB PROTRACTED BLOCK - UNSURVEYED AREA OF UNCERTAIN ACREAGE (BLM - PLSS)

APPLICATION FOR A PERMANENT WATER RIGHT TRANSFER PLACE OF USE ONLY

A PORTION OF CERTIFICATE 88726

U.S. Forest Service
Mt. Hood National Forest

June 22, 2022
rev. September 14, 2022

SCALE: 1" = 1320'

RECEIVED

SEP 20 2022

OWRD

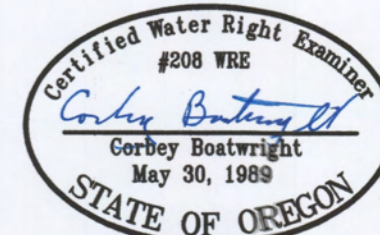

Renewal Date: December 31, 2023

NOTE: This map is for the purpose of identifying the location of water rights and has no intent to dimension or locate property ownership lines.

T-14063

T2S R9E, WM
T3S R8½E, WM
T3S R9E, WM

TAX LOTS:
2 8½E 100 (Portion)
3 8½E 140 (Portion)
3 9E 100 (Portion)
See Pages 3 and 4



T 2 S
T 3 S

T 2 S
T 3 S

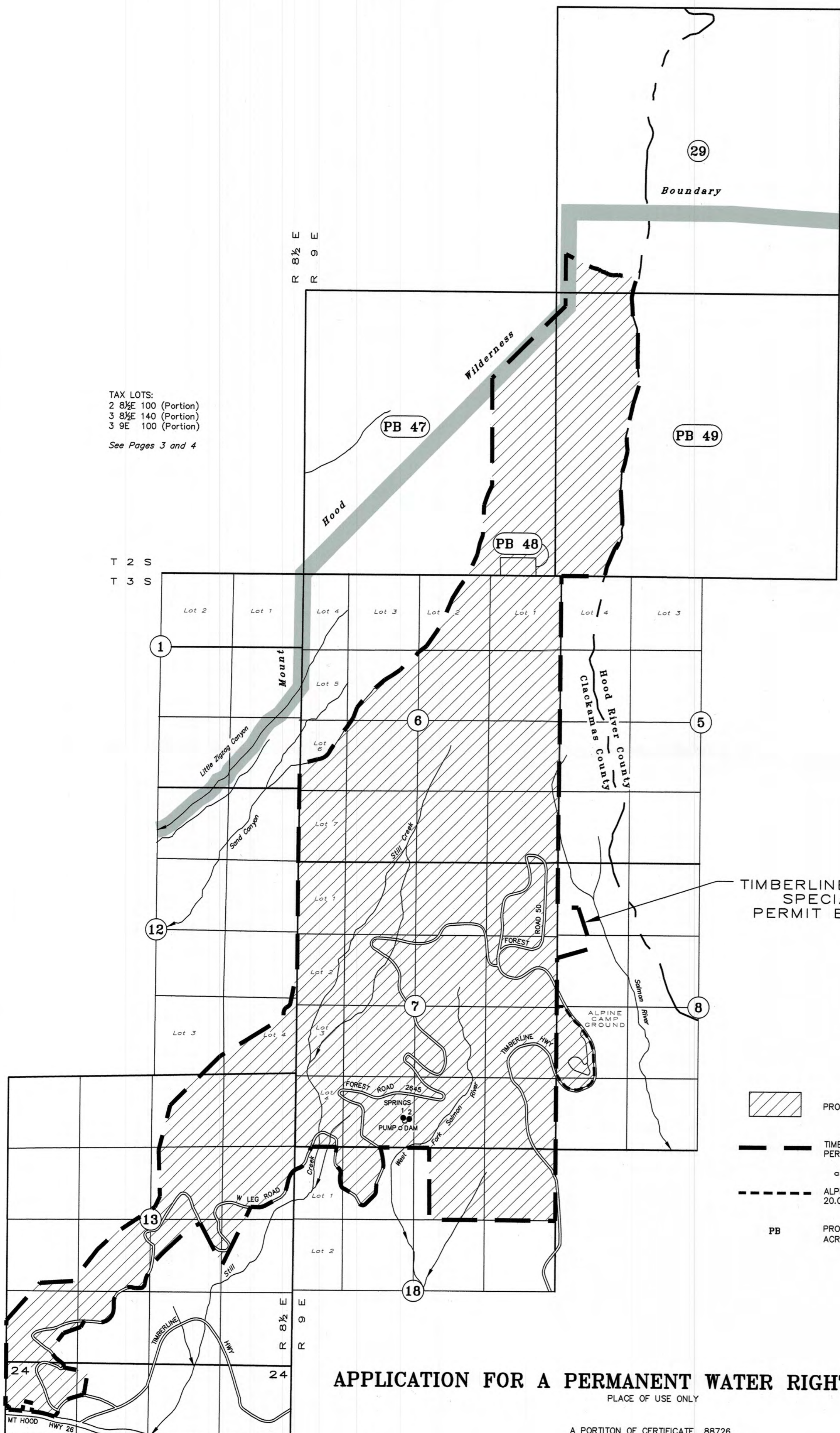
RECEIVED
AUG 01 2022
OWRD



TIMBERLINE SKI AREA
SPECIAL USE
PERMIT BOUNDARY

-  PROPOSED PLACE OF USE OF 0.275 cfs
-  TIMBERLINE SKI AREA, U.S. FOREST SERVICE SPECIAL USE PERMIT BOUNDARY, 1,685 ACRES
- and
-  ALPINE CAMPGROUND, OUTSIDE SPECIAL USE PERMIT BOUNDARY, 20.0 ACRES
- PB PROTRACTED BLOCK - UNSURVEYED AREA OF UNCERTAIN ACREAGE (BLM - PLSS)

APPLICATION FOR A PERMANENT WATER RIGHT TRANSFER
PLACE OF USE ONLY

A PORTION OF CERTIFICATE 88726

U.S. Forest Service
Mt. Hood National Forest

June 22, 2022
SCALE: 1" = 1320'

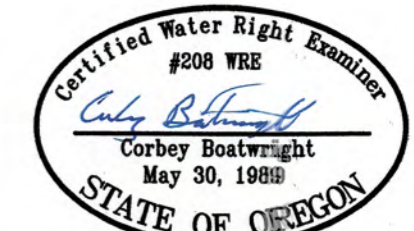

Renewal Date: December 31, 2023

NOTE: This map is for the purpose of identifying the location of water rights and has no intent to dimension or locate property ownership lines.

T2S R9E, WM
T3S R8½E, WM
T3S R9E, WM

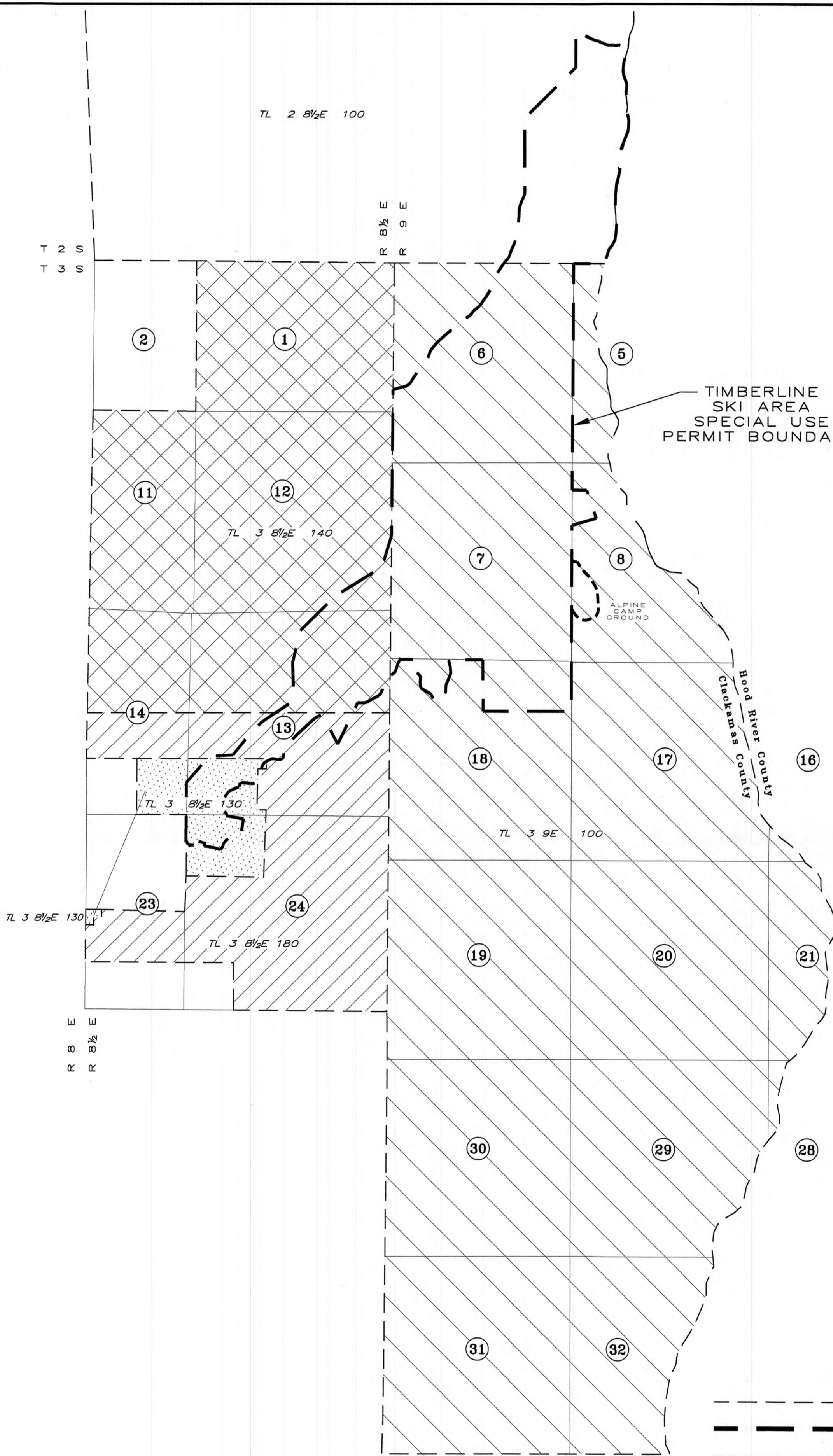

TIMBERLINE
SKI AREA
SPECIAL USE
PERMIT BOUNDARY



RECEIVED
AUG 01 2022
OWRD

TAX LOTS:	
	2 8½E 100
	3 8½E 130
	3 8½E 140
	3 8½E 180
	3 9E 100

- TAX LOT BOUNDARY
- PROPOSED PLACE OF USE = TIMBERLINE SKI AREA, U.S. FOREST SERVICE SPECIAL USE PERMIT BOUNDARY, 1,685 ACRES
- PROPOSED PLACE OF USE AT ALPINE CAMPGROUND, OUTSIDE SPECIAL USE PERMIT BOUNDARY, 20.0 ACRES

APPLICATION FOR A PERMANENT WATER RIGHT TRANSFER

PLACE OF USE ONLY

A PORTION OF CERTIFICATE 88726

U.S. Forest Service
Mt. Hood National Forest

June 22, 2022
June 1" = 2000'
SCALE: 1"



Renewal Date: December 31, 2023

NOTE: This map is for the purpose of identifying the location of water rights and has no intent to dimension or locate party ownership lines.

T2S R9E, WM
T3S R8½E, WM
T3S R9E, WM

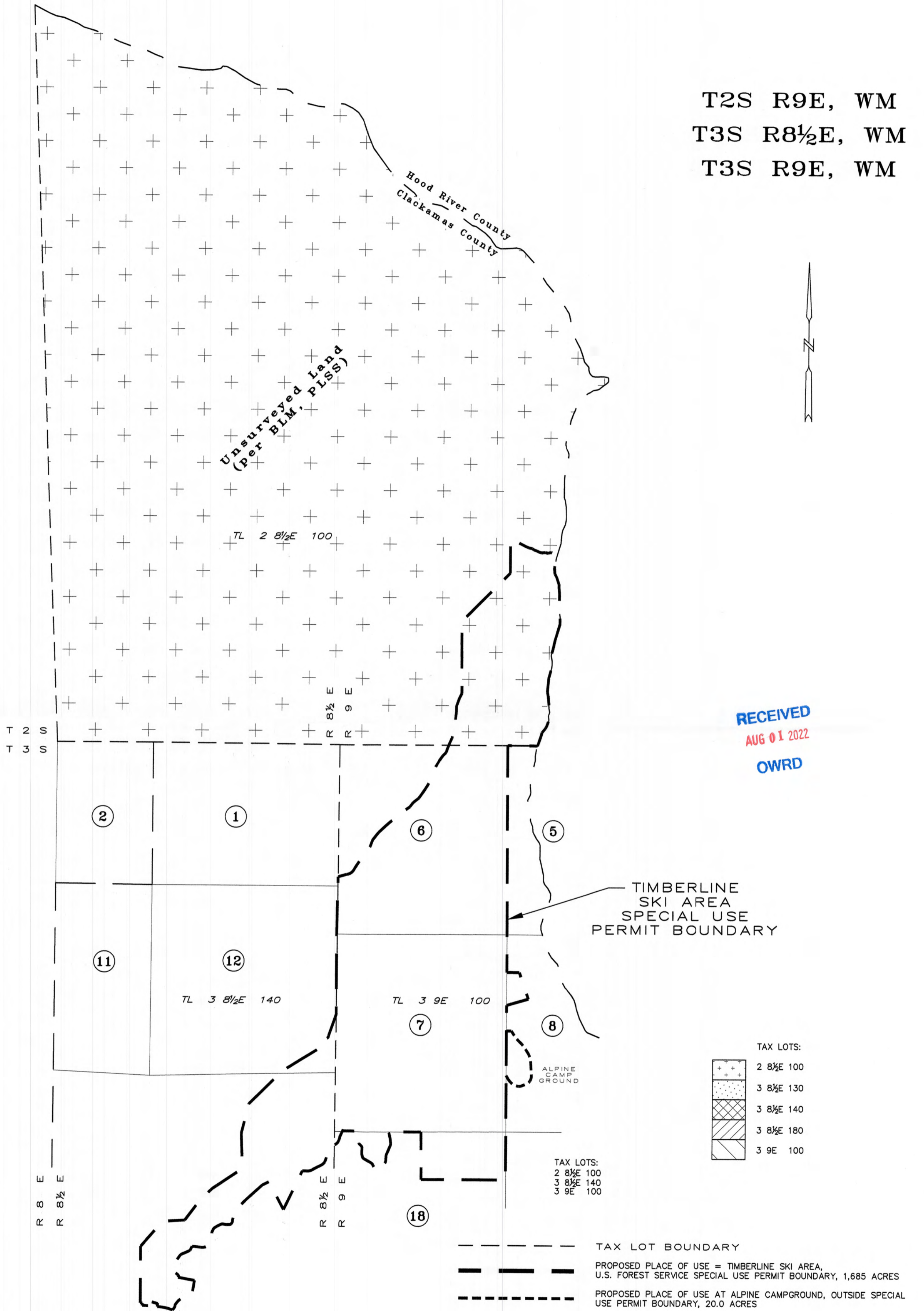

APPLICATION FOR A PERMANENT WATER RIGHT TRANSFER
PLACE OF USE ONLY

A PORTION OF CERTIFICATE 88726

U.S. Forest Service
National Forest
Mt. Hood National Forest

June 22, 2022
SCALE: 1" = 2000'



Renewal Date: December 31, 2023

NOTE: This...
identifying...
and has...
property...
for the purpose of...