

T39S, R35E, Sections 14, 21, 22, 23, 26 and 27, Willamette Meridian

Well SW1 (HARN 1799) located in T39S, R35E, NE SW of Section 22; 2280 feet North and 320 feet West from the S ¼ Corner of Section 22.

Well SW2 (HARN 1803) located in T39S, R35E, NW SW of Section 23; 2300 feet North and 250 feet East from the SW Corner of Section 23.

Well SW3 (HARN 1800) located T39S, R35E, SE SW of Section 22; 690 feet North and 30 feet West from the S ¼ Corner of Section 22.

Well SW4 (HARN 1801) located in T39S, R35E, NE NE of Section 27; feet West from the SW Corner, Section 23.

Well SW5 (HARN 1804) located in T39S, R35E, SE SW of Section 23; 280 feet North and 1620 feet East from the SW Corner Section 23.

Well SW6 (HARN 1798) is located in SW ¼ SE ¼, Section 23, T39S, R35E, WM; 5 feet North and 2,250 feet West from SE Corner, Section 23.

Well TC3 (HARN 1802) located in T39S, R35E, NW NE of Section 23; 1310 feet South and 50 feet East from the N ¼ corner,

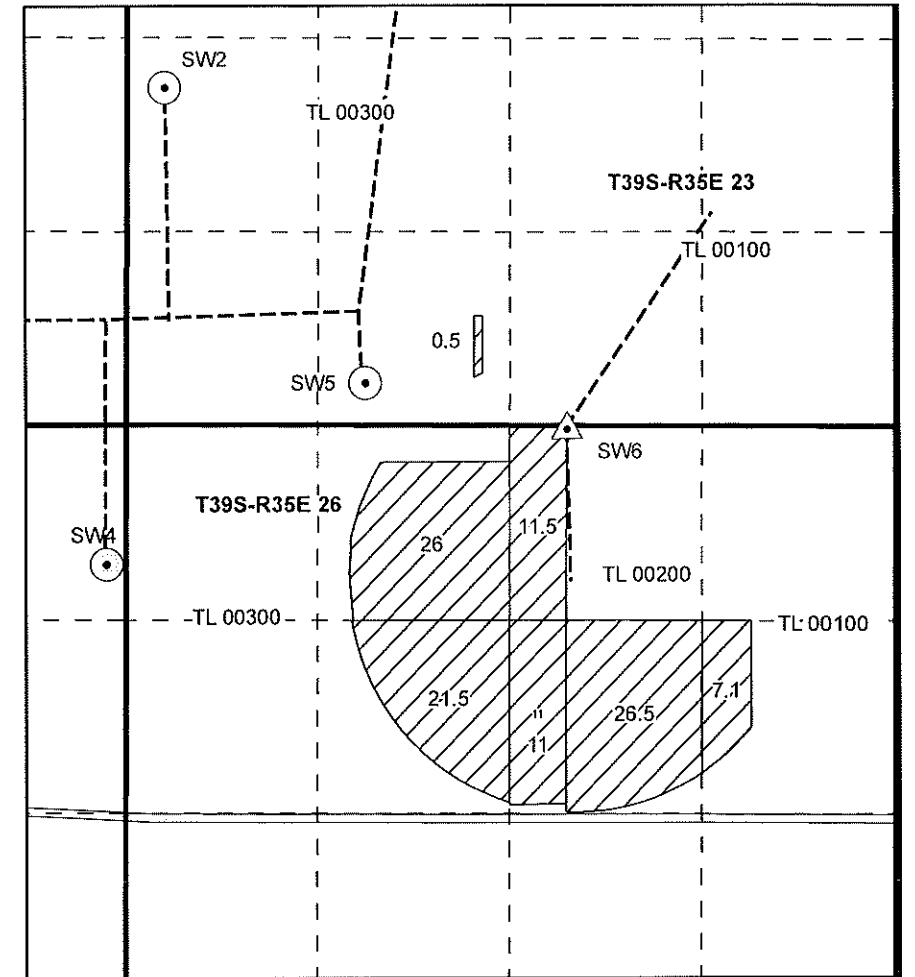
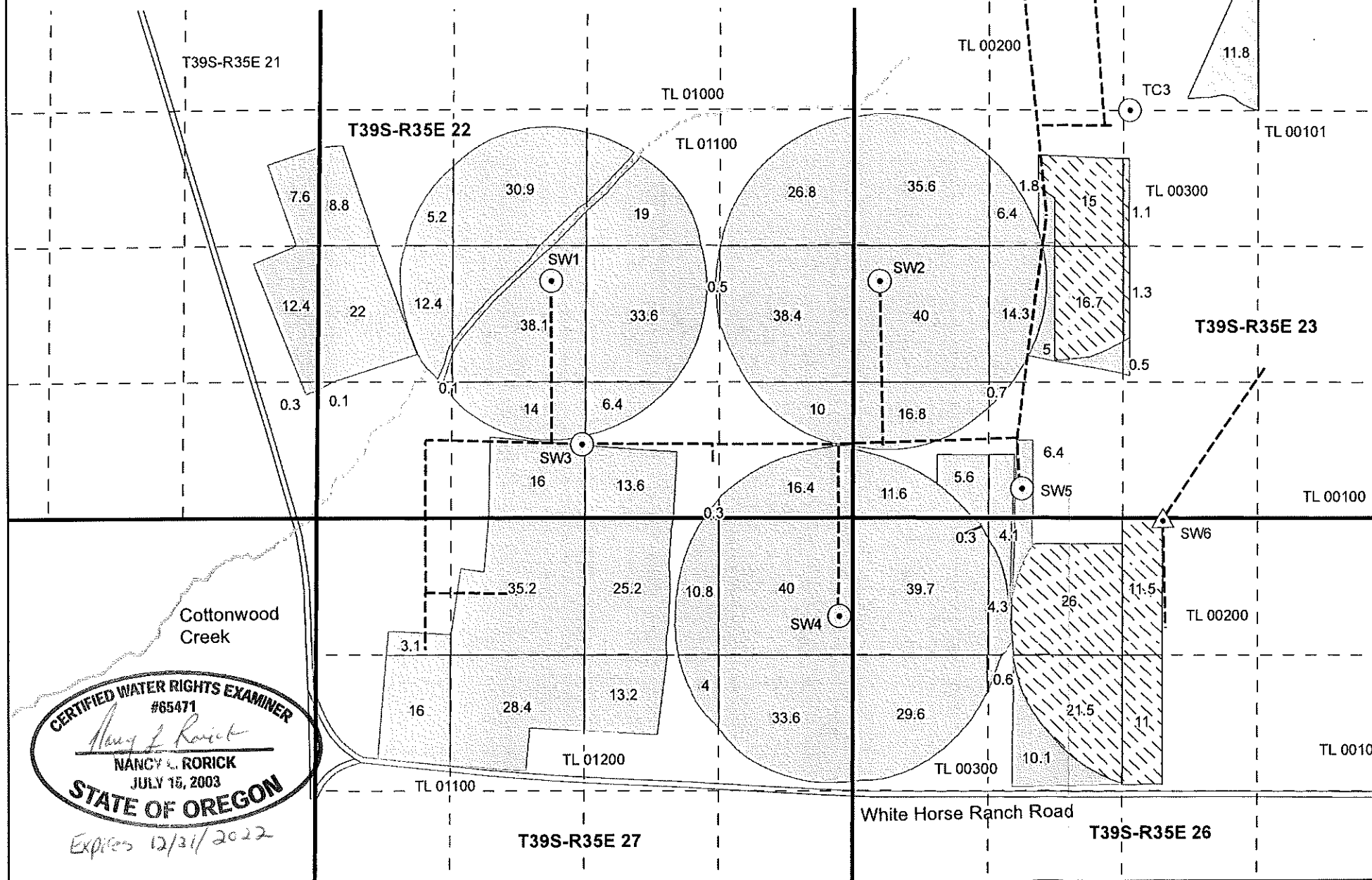

- ▲ Well - New POA
- Existing well
- Pipeline
- - - Government lot line
- - - Quarter quarter
- Section line
- ~ Perennial stream
- - - Seasonal stream
- == Roads
- 81390, Primary, To
- 81390, Primary, From
- 81390, Primary, Stay
- 81390, Supplemental, Stay

RECEIVED  
JUL 29 2021  
OWRD

This map is not intended to provide legal dimensions or locations of property ownership lines.

CERTIFIED WATER RIGHTS EXAMINER  
#65471  
*Nancy L. Rorick*  
NANCY L. RORICK  
JULY 15, 2003  
STATE OF OREGON  
Expires 12/31/2022



Transfer Map  
Certificate 81390, Priority 1977  
Oregon Desert Land Trust  
Pueblo Mountain Land Company  
Harney County  
Map prepared by Nancy Rorick Consulting

T. 39 S, R. 35 E, W.M.

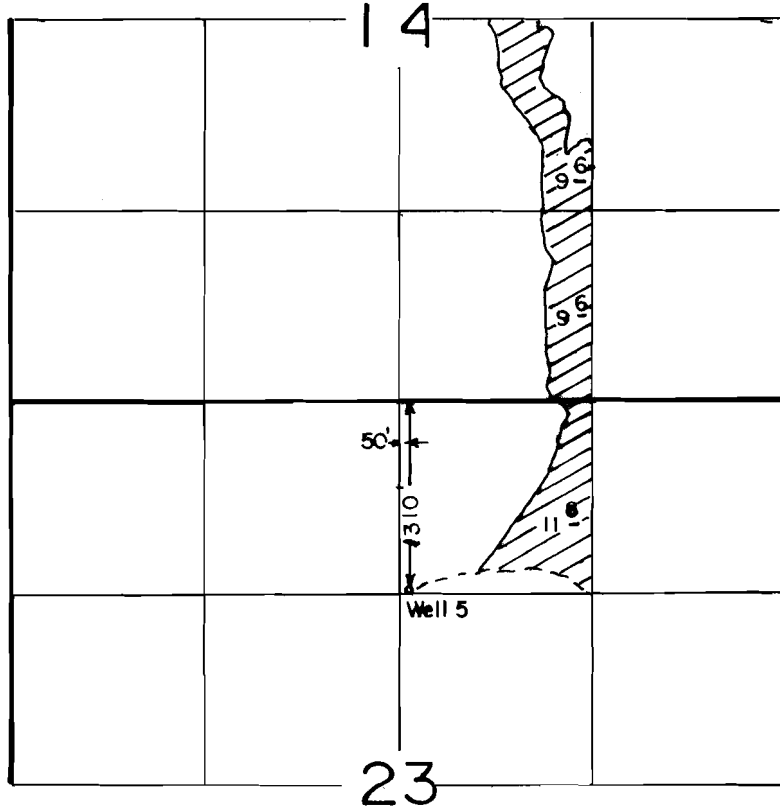

SCALE: 1" = 1320'

**FINAL PROOF SURVEY  
UNDER**

Application No. G-8586.. Permit No. G-8135.....  
IN NAME OF

.....LORIN.....SHERBURN.....

Surveyed JULY 16, 1988... by V.L. CHURCH.....