

Additional Points of Appropriation Transfer for Byerly
(Certificate 39853 Permit G-406)
 T6N, R33 & 34E, W.M.
 Section 24 & 19
 Umatilla County, Oregon
Legend

RECEIVED
 AUG 10 2021
 OWRD

- Proposed Well
- Authorized Well
- Property Boundary Line
- ▨ Lands involved in transfer
- ▩ Lands not involved in transfer

Authorized Well
Well 3: Located 1220 feet East and 670 feet South from the NW corner, section 19 T6N R34E, W.M.
Well 4A: Not Involved in transfer.

Proposed Wells
Well 5: Located 685 feet East and 1075 feet North from the NW corner, section 19 T6N R34E, W.M.
Well 6: Located 2635 feet East and 1800 feet South from the NW corner, section 19 T6N R34E, W.M.
Well 1: Located 1460 feet East and 790 feet North from the NW corner, section 19 T6N R34E, W.M.

Certified Water Rights Examiner Stamp

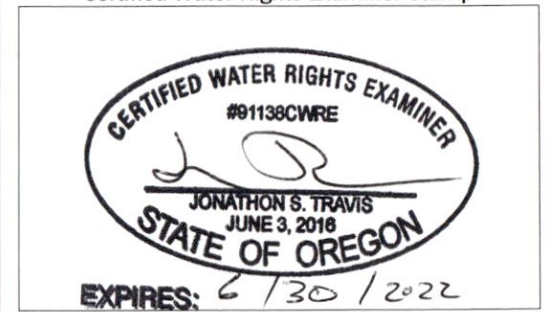

Disclaimer
 This map was prepared for the purpose of identifying the location of a water right only and it is not intended to provide legal dimensions or location of property ownership lines.

Map Notes
 Date: 11/23/20
 Data Sources: ESRI
 Prepared By: GeoEngineers



T.6N., R.33 & 34E., W.M.

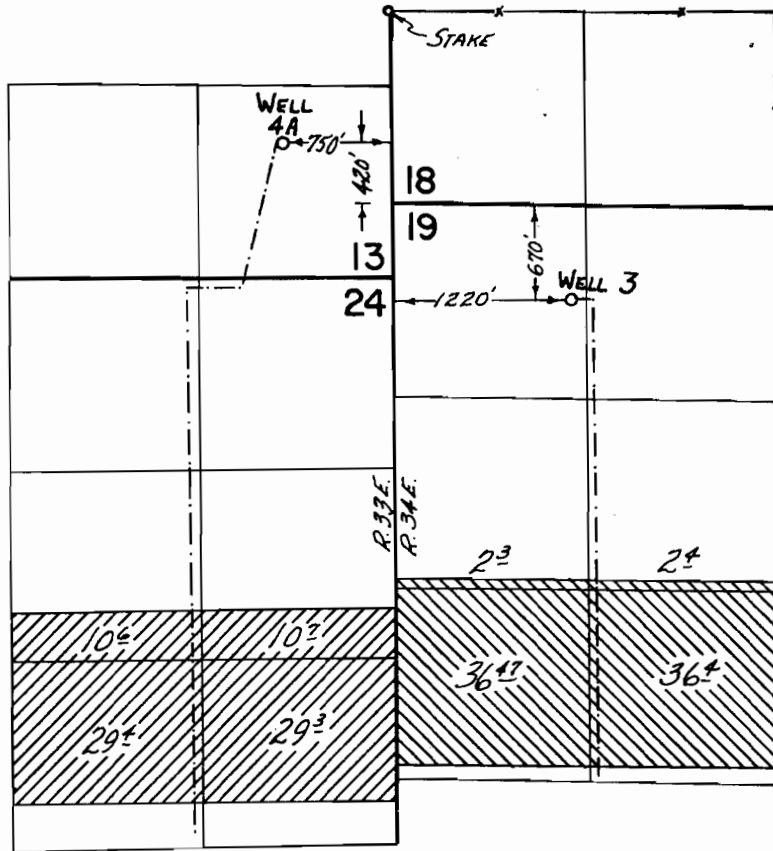

FINAL PROOF SURVEY UNDER

Transfer No. G-63
Application No. G-523 Permit No. G-406
IN NAME OF

JOHN L. GEYER

Surveyed MAY 4-7 1971, by G. BACA