

**Additional Points of Appropriation Transfer for Byerly**

(Certificate 39855 Permit U-568)

T6N, R33 & 34E, W.M.

Section 18 & 19

Umatilla County, Oregon

**Legend**

- Proposed Well
- Authorized Well
- Property Boundary Line
- ▨ Lands involved in transfer
- ▩ Lands not involved in transfer

**Authorized Well**

**Well 1:** Located 1460 feet East and 790 feet North from the NW corner, section 19 T6N R34E, W.M.

**Proposed Wells**

- Well 3:** Located 1220 feet East and 670 feet South from the NW corner, section 19 T6N R34E, W.M.
- Well 5:** Located 685 feet East and 1075 feet North from the NW corner, section 19 T6N R34E, W.M.
- Well 6:** Located 2635 feet East and 1800 feet South from the NW corner, section 19 T6N R34E, W.M.

**Certified Water Rights Examiner Stamp**

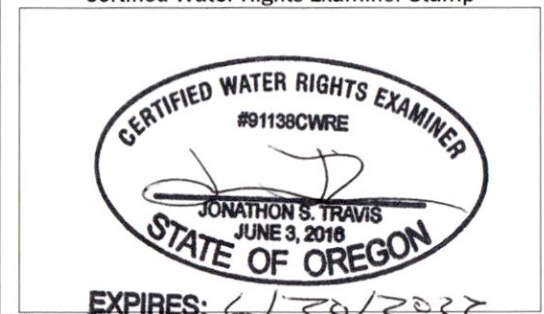

13798

**Disclaimer**

This map was prepared for the purpose of identifying the location of a water right only and it is not intended to provide legal dimensions or location of property ownership lines.

**Map Notes**

Date: 11/23/20  
Data Sources: ESRI  
Prepared By: GeoEngineers



T.6N.,R.33 & 34E.,W.M.

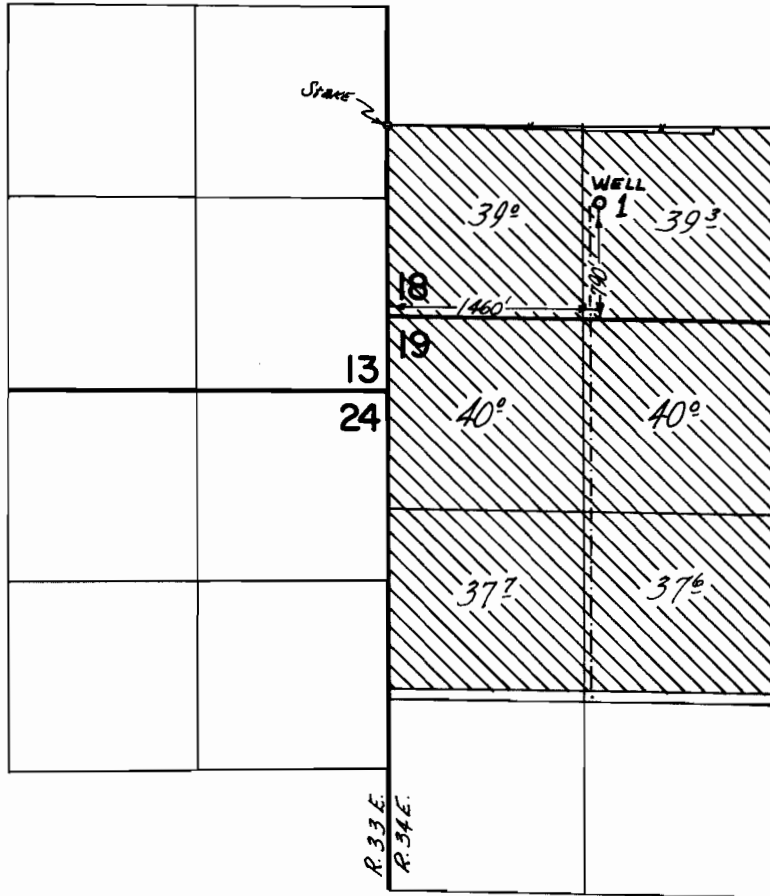

**FINAL PROOF SURVEY**  
UNDER

Application No. U-579 Permit No. U-568  
IN NAME OF

JOHN L. GEYER

Surveyed MAY 4-7, 1971, by G. BACA