

RECEIVED
AUG 10 2021
OWRD

**Additional Points of Appropriation Transfer
for Byerly
(Certificate 54527 Permit G-6366)
T6N, R33 & 34E, W.M.
Section 13, 19, 24 & 30
Umatilla County, Oregon**

Legend

- Proposed Well
- Authorized Well
- Property Boundary Line
- ▨ Lands involved in transfer
- ▩ Lands not involved in transfer

Authorized Well

Well 1: Located 1460 feet East and 790 feet North from the NW corner, section 19 T6N R34E, W.M.
Well 3: Located 1220 feet East and 670 feet South from the NW corner, section 19 T6N R34E, W.M.
Wells 4A & 2: Not involved in transfer.

Proposed Wells

Well 5: Located 685 feet East and 1075 feet North from the NW corner, section 19 T6N R34E, W.M.
Well 6: Located 2635 feet East and 1800 feet South from the NW corner, section 19 T6N R34E, W.M.

Certified Water Rights Examiner Stamp

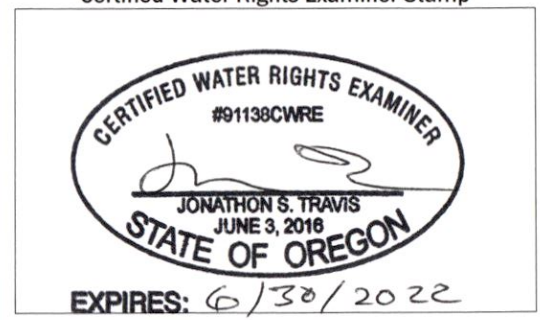

Disclaimer

This map was prepared for the purpose of identifying the location of a water right only and it is not intended to provide legal dimensions or location of property ownership lines.

Map Notes

Date: 11/23/20
Data Sources: ESRI
Prepared By: GeoEngineers

13798



T. 6N. R. 33 & 34E. W.M.

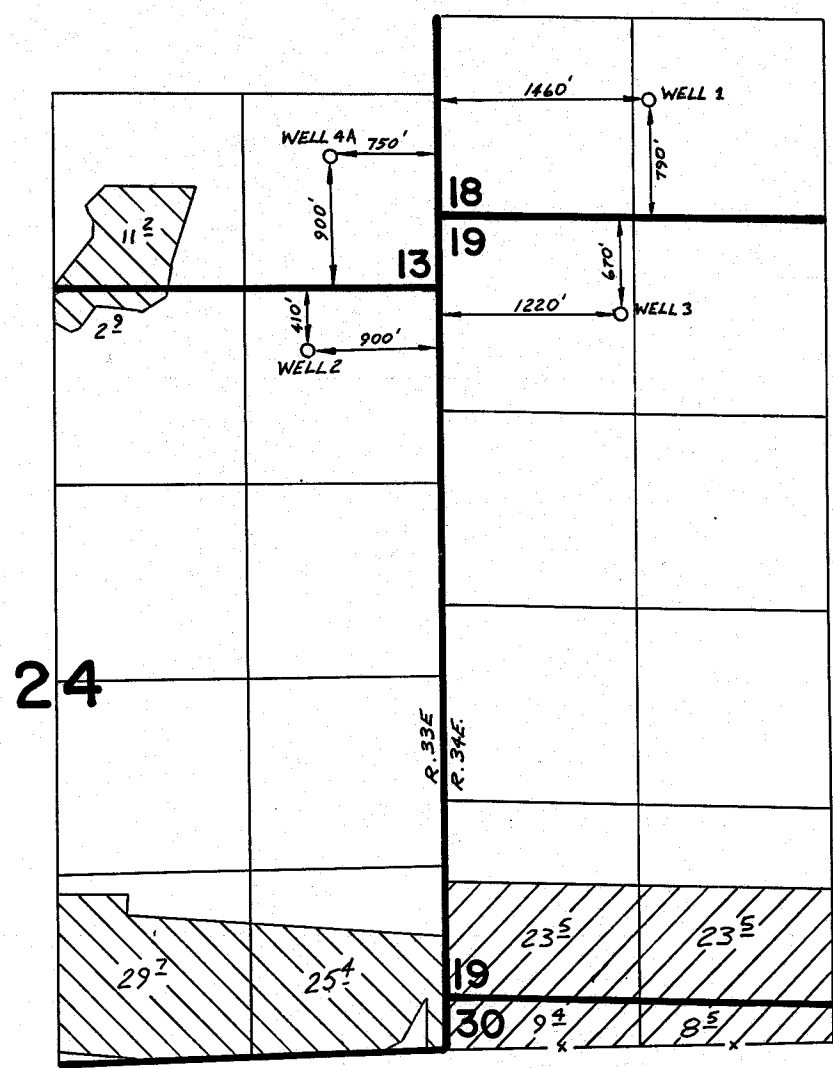

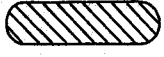
WELLS 1 & 3 
 WELLS 2 & 4A 

FINAL PROOF SURVEY UNDER

Application No. G-6521 Permit No. G-6366
 IN NAME OF

JOHN L. GEYER

Surveyed 1-17 1979, by K. BARWIN