

RECEIVED

SEP 27 1994

WATER RESOURCES DEPT.
SALEM, OREGON

FINAL PROOF SURVEY MAP

IN THE NAME OF ROBERT C. HOVENDEN

SECTION 8, TOWNSHIP 27 SOUTH, RANGE 2 WEST, W.M.

APPLICATION 69908

PERMIT 51496

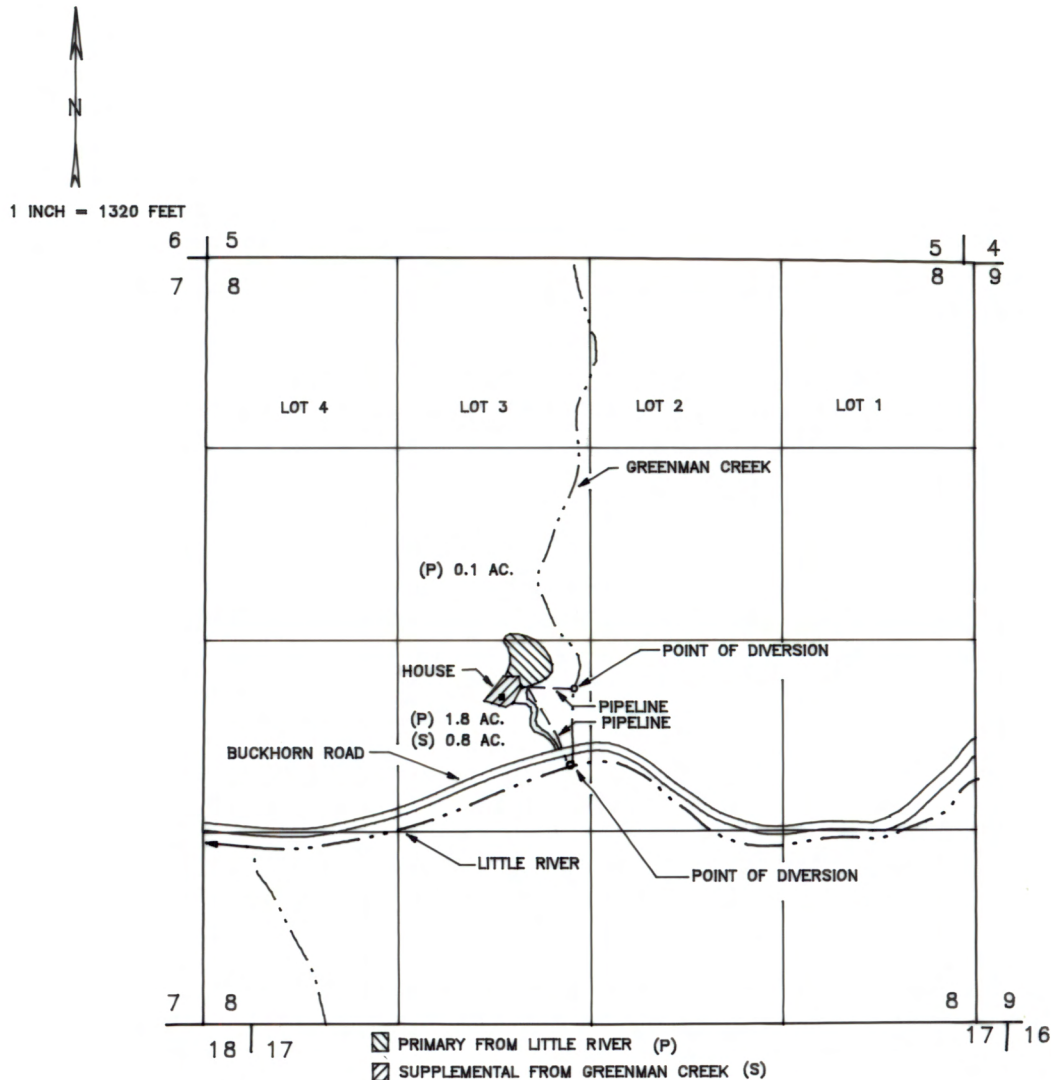

THE POINT OF DIVERSION FROM GREENMAN CREEK IS LOCATED 330 FEET SOUTH AND 110 FEET WEST FROM THE CENTER 1/4 CORNER OF SECTION 8, POINT OF DIVERSION FROM LITTLE RIVER IS LOCATED 860 FEET SOUTH AND 170 FEET WEST FROM THE CENTER 1/4 CORNER OF SECTION 8, BOTH BEING WITHIN THE NE 1/4 OF THE SW 1/4 OF SECTION 8, TOWNSHIP 27 SOUTH, RANGE 2 WEST, W.M., DOUGLAS COUNTY.

THE PURPOSE OF THIS MAP IS TO IDENTIFY THE LOCATION OF THE WATER RIGHT. IT IS NOT INTENDED TO PROVIDE INFORMATION RELATIVE TO THE LOCATION OF PROPERTY OWNERSHIP BOUNDARY LINES.

