

158  
851

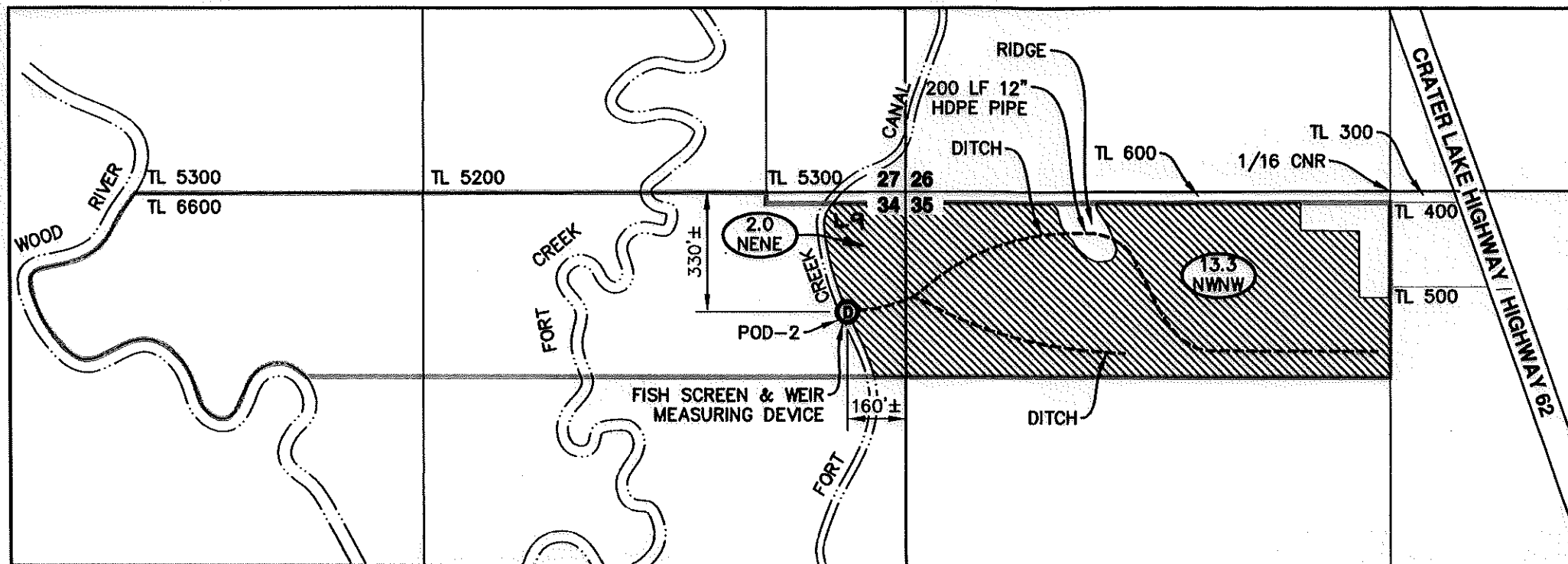

**FORT CREEK CANAL DIVERSION (POD-2)**

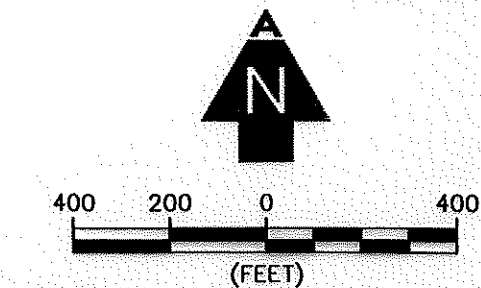

**LEGEND**

- SECTION LINE
- 1/4 1/4 LINE
- TAX LOT LINE
- CANAL/CREEK
- - - DITCH
- 27 | 26 SECTION CORNER
- 34 | 35
- ⊙ POD (CREEK/CANAL)
- ▨ IRRIGATED ACRES
- 2.0 IRRIGATED ACRES
- NENE 1/4 1/4 SECTION
- TL 0000 TAX LOT NUMBER

**POD TIES**

POD-1: 1050'± EAST AND 960'± SOUTH OF THE NW CORNER OF SECTION 26.  
 POD-2: 160'± WEST AND 330'± SOUTH OF THE NW CORNER OF SECTION 34.

**NOTES**

1. THIS MAP WAS PREPARED FROM FIELD MEASUREMENTS, KLAMATH COUNTY SURVEY 3259, GOOGLE AERIAL MAP DATED AUG. 26, 2013, AND KLAMATH COUNTY TAX MAPS T33S, R7VE, SEC. 34 & 35 W.M.
2. THIS MAP IS FOR THE PURPOSE OF IDENTIFYING THE LOCATION OF THE WATER RIGHT ONLY AND HAS NO INTENT TO PROVIDE DIMENSIONS OR LOCATION OF PROPERTY LINES.
3. FOR TAX LOT INFORMATION, SEE TAX MAPS INCLUDED WITH THIS COBU.
4. DATE OF PRIORITY FOR THIS APPLICATION IS MARCH 4, 1991.

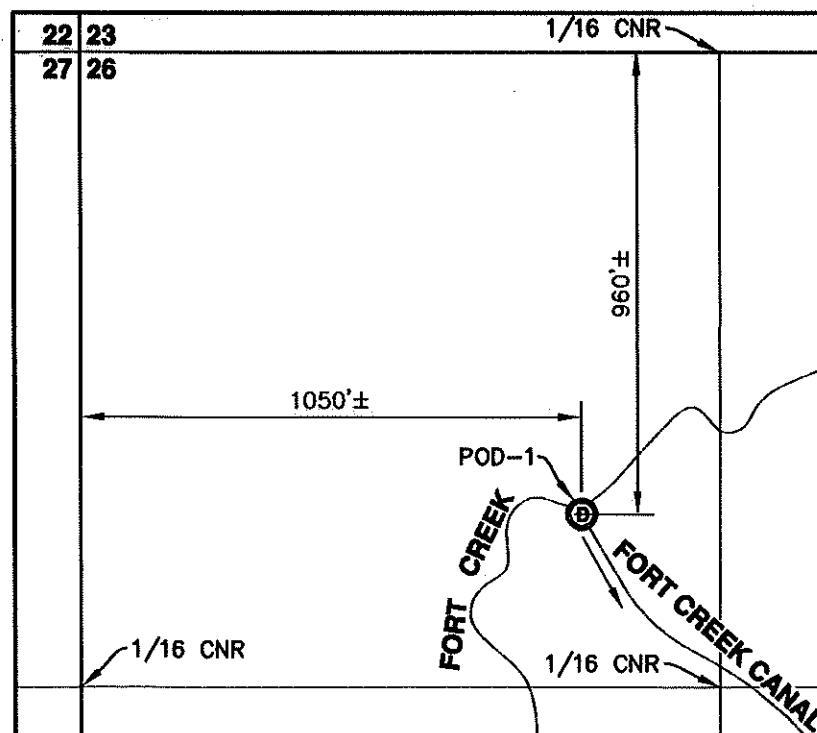

**FORT CREEK DIVERSION (POD-1)**

**RECEIVED**

AUG 29 2014

OWRD

*Robert M. Wampler*  
 APPLICANT

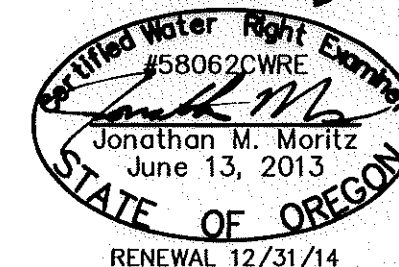

**CLAIM OF BENEFICIAL USE AND FINAL PROOF MAP**

FOR  
 ROBERT & RAMONA WAMPLER  
 T33S, R7VE, SEC. 34 & 35, WM  
 KLAMATH COUNTY, OREGON  
 PERMIT No. 52788  
 APPLICATION No. S-71332



COBU MAP # 851

2950 Shasta Way · Klamath Falls, Oregon 97603 · (541) 884-4666 · FAX (541) 884-5335

Oregon · California

8/21/14

1440-01

This map has been revised by WRD to reflect the measured distance reference corner for POD2 as NE corner AND to reflect gov't lot 9 in NENE of Sec. 34. Joye/wrd 10/21/15