

CLAIM OF BENEFICIAL USE MAP  
 FOR: MICHAEL & DENISE HILL  
 BY: NATHAN R. REED, P.E., CWRE  
 T26S, R4W, W.M. SECTION 14  
 APPLICATION NO. S-86264  
 PERMIT NO. S-54308

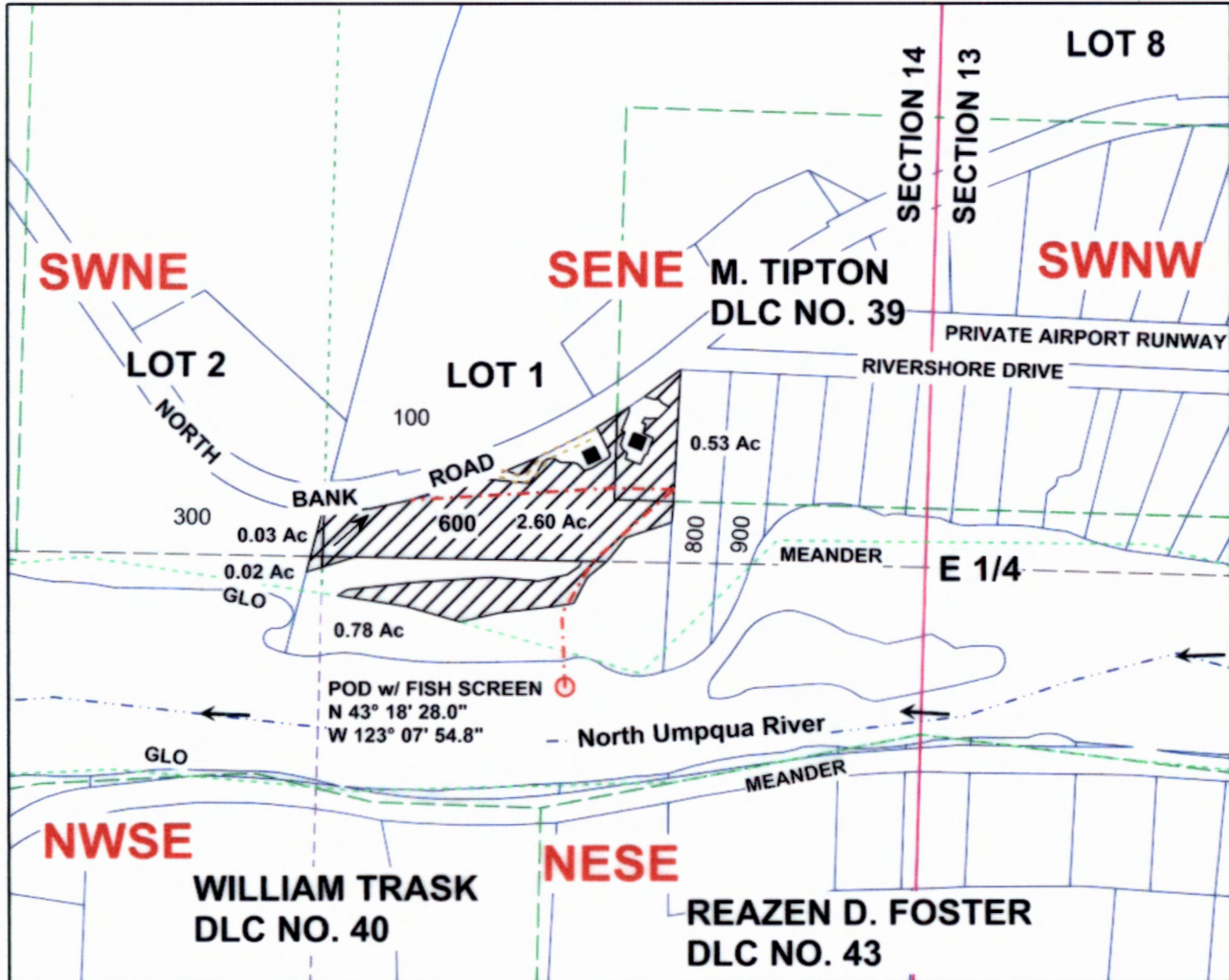

Scale: 1" = 400'

DATE SURVEYED: AUGUST 30, 2016



POD LOCATED 254 FEET SOUTH AND 765 FEET WEST OF THE E1/4 CORNER OF SECTION 14

Legend

- |  |            |  |            |  |           |
|--|------------|--|------------|--|-----------|
|  | POD        |  | Flow arrow |  | Section   |
|  | Pipeline   |  | Meander    |  | Quarter   |
|  | Irrigation |  | Gov Lot    |  | Sixteenth |
|  | Structure  |  | DLC        |  | Parcels   |
|  | Stream     |  |            |  |           |

THE PURPOSE OF THIS MAP IS TO IDENTIFY THE LOCATION OF THE WATER RIGHT. IT IS NOT INTENDED TO PROVIDE INFORMATION RELATIVE TO THE LOCATION OF PROPERTY OWNERSHIP BOUNDARY LINES.

RECEIVED BY OWRD

SEP 15 2016

SALEM, OR

MAP PREPARED FOR:  
 MICHAEL & DENISE HILL  
 17225 nORTH BANK ROAD  
 ROSEBURG, OR 97470



Expires Dec. 31, 2016

MAP PREPARED BY:  
 NATHAN R. REED, P.E., CWRE  
 1113 SE CASS AV  
 ROSEBURG, OR 97470