

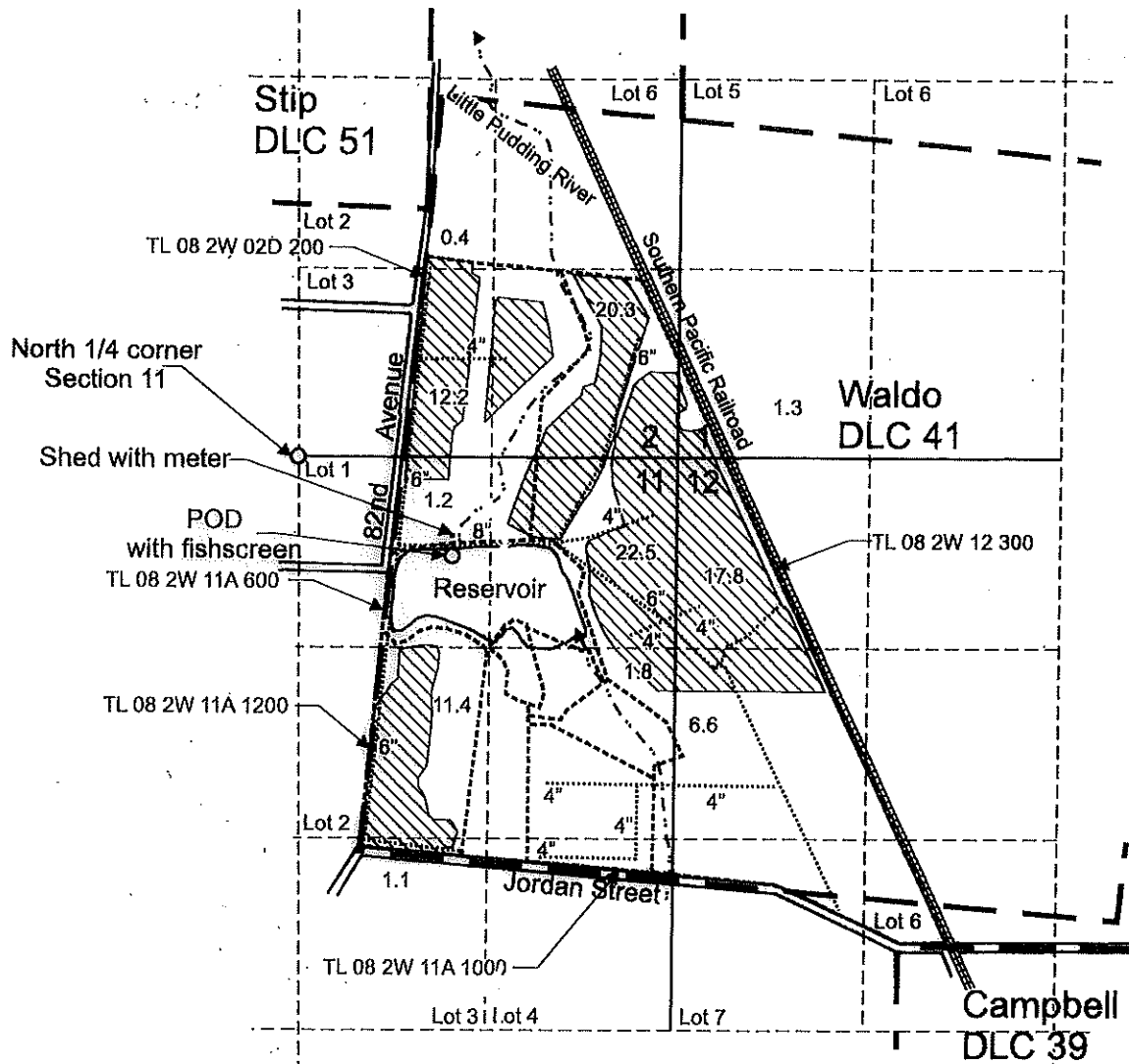

T.8S. R.2W. Sec. 1, 2, 11, & 12, W.M.

RECEIVED
 JUN 18 2021
 OWRD



POD is located 690 feet south and 1,070 feet east from the N 1/4 corner, Section 11.

 Area (96.6 Acres) irrigated under Application S-88181, Permit S-54994.

----- Tax lot boundary

— Donation Land Claim boundary

..... Mainlines



June 30 2021

Scale: 1" = 1,320'



0 1,320 Feet

This map was prepared for the purpose of identifying the location of a water right only and is not intended to provide legal dimensions or location of property ownership lines.

Claim of Beneficial Use Map
 Application S-88181, Permit S-54994

Pacific Hydro-Geology Inc.

Heritage Seeding
 T.8S. R.2W. Sec. 1, 2, 11, & 12, W.M.

05/2021