

CLAIM OF BENEFICIAL USE MAP

FOR: LYNN & JUDITH NIDEROST
 BY: NATHAN REED, PE, CWRE
 T24S, R7W, W.M. SECTION 31, GLOT 6
 APPLICATION NO. S-88052
 PERMIT NO. S-54931



DATE SURVEYED: APRIL 17, 2021

RECEIVED

APR 23 2021

OWRD

RECEIVED

APR 23 2021

OWRD

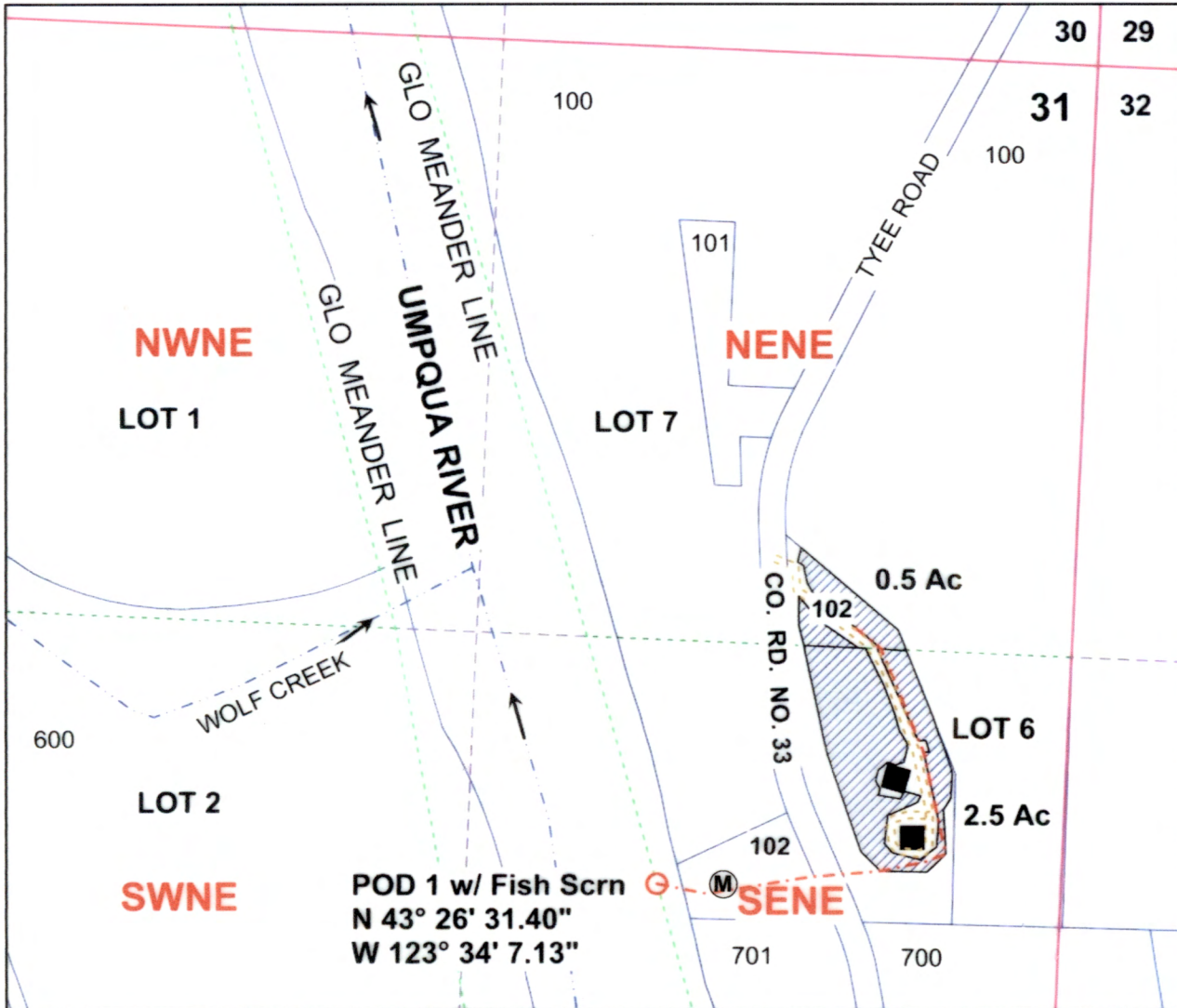

POD IS LOCATED 1920 FEET SOUTH AND 920 FEET WEST FROM THE NE CORNER, SECTION 31 AS PROJECTED IN GLOT 6.

MAP PREPARED FOR:
 LYNN & JUDITH NIDEROST
 13995 TYEE ROAD
 UMPQUA, OR 97486

Legend

- | | | | | | | | |
|--|------------|--|-----------------|--|---------|--|-----------|
| | Stream | | Meter | | Meander | | Quarter |
| | Flow arrow | | Structures | | Gov Lot | | Sixteenth |
| | POD | | Irrigation Area | | Section | | Parcels |
| | Pipeline | | | | | | |

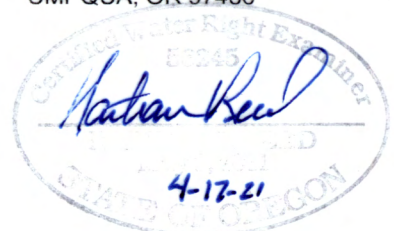

Expires Dec 31, 2022

MAP PREPARED BY:
 NATHAN R. REED, PE, CWRE
 157 WEST BODIE STREET
 ROSEBURG, OR 97471

THE PURPOSE OF THIS MAP IS TO IDENTIFY THE LOCATION OF THE WATER RIGHT. IT IS NOT INTENDED TO PROVIDE INFORMATION RELATIVE TO THE LOCATION OF PROPERTY OWNERSHIP BOUNDARY LINES.