

CLAIM OF BENEFICIAL USE MAP

FOR

DANIEL & ELIZABETH WITHERS

SECTION 3, TOWNSHIP 31S RANGE 16E,
LAKE COUNTY, OREGON

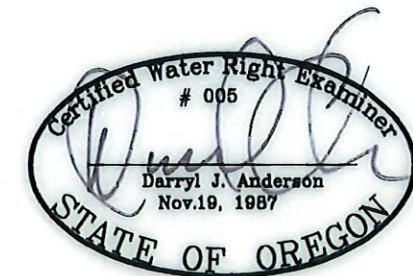
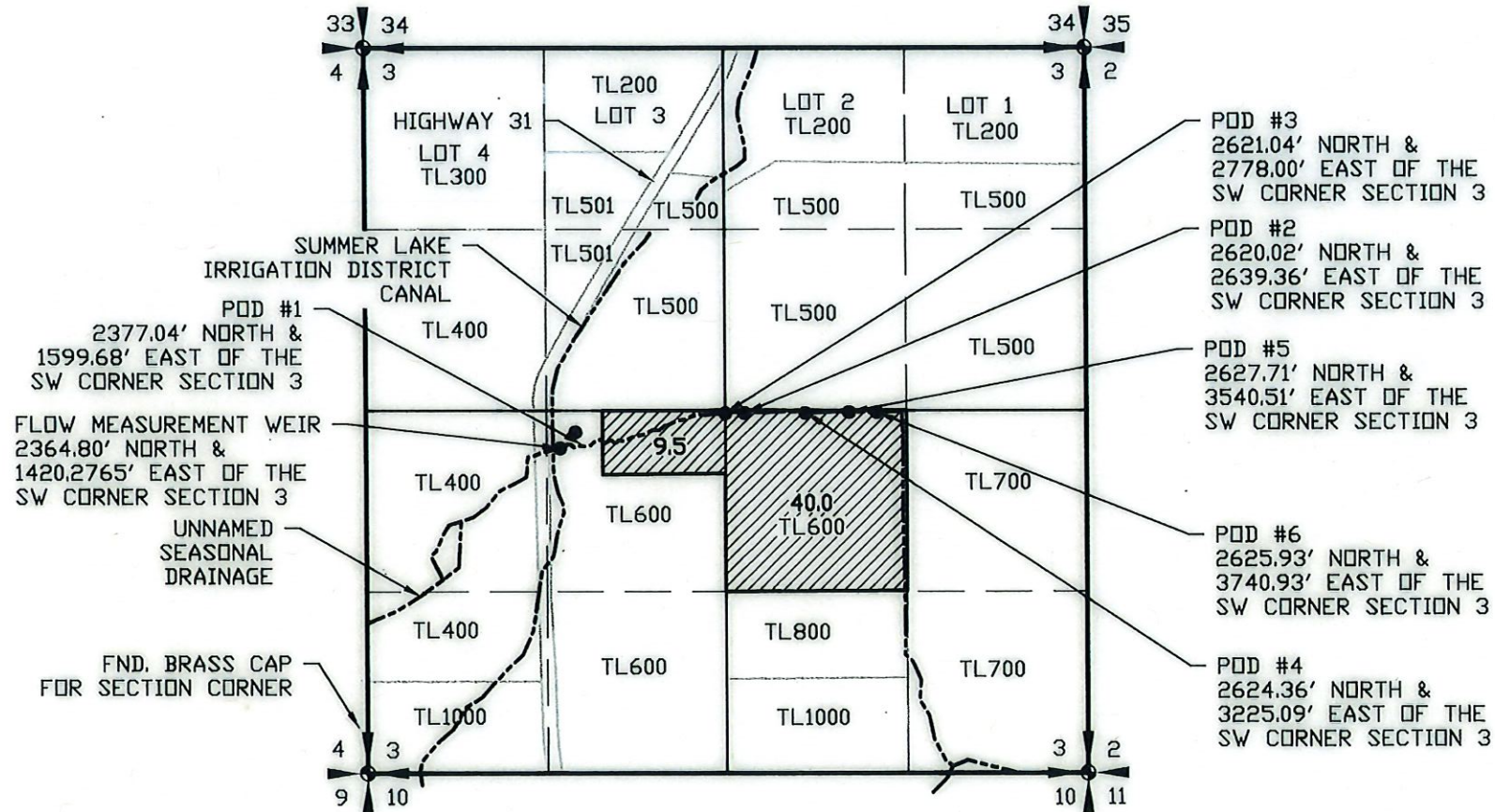

RENEWAL 12/31/21

APPLICATION NO. S-86808

PERMIT NO. S-54445

LEGEND

- SECTION LINE
- 1/4 SECTION LINE
- 1/16 SECTION LINE
- WATERWAY
- PLACE OF USE -
SUPPLEMENTAL IRRIGATION
49.5 ACRES



SCALE: 1"=1320'

RECEIVED
MAR 29 2021
OWRD

NOTE:
PREPARATION OF THIS MAP IS FOR IDENTIFYING PROPOSED
WATER RIGHTS ONLY. IT HAS NO INTENT TO PROVIDE
LOCATIONS OR DIMENSIONS OF PROPERTY BOUNDARIES.

REVISION	BY

**ANDERSON ENGINEERING
AND SURVEYING, INC.**
 P.O. BOX 28
 LAKEVIEW, OREGON 97630
 (541) 947-4407
 FAX: 947-2321

FOR:
DAN WITHERS
 39438 WITHERS RANCH RD
 PAISLEY, OR 97636

CLAIM OF BENEFICIAL USE
APPLICATION S-86808
PERMIT S-54445

DATE:	02/18/21
SCALE:	1"=1320'
DWG. BY:	R.C.
JOB:	2019-048
FILE:	2019-048
PAGE	1 OF 1