

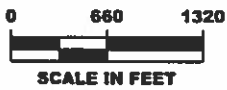
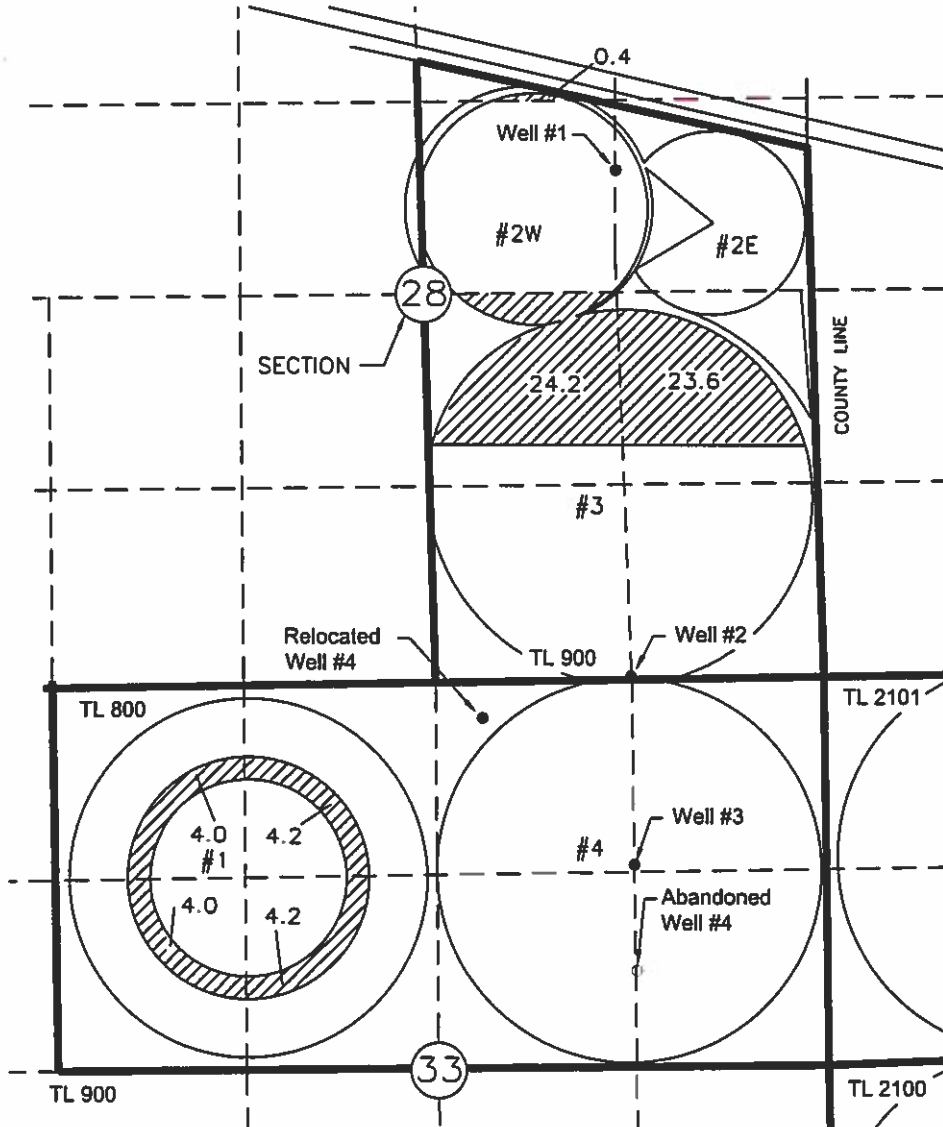

12-H, INC.
 WATER RIGHT MAP FOR CERTIFICATE 68709
 T4N, R27E, W.M.
 MAP 4 OF 7

MORROW COUNTY

UMATILLA COUNTY

OWRD
 APR 08 2019
 RECEIVED



 AREA OF WATER RIGHT

Certified Water Right Examiner
 #333 WRE
Dale G. VanScherack
 Dale G. VanScherack
 May 19, 1992
 3/28/19
 STATE OF OREGON
 Returns 6/30/20

AUTHORIZED POINTS OF APPROPRIATION
 WELL #1 LOCATED 3180'N AND 1470'W FROM
 THE SE COR SEC 28
 WELL #2 LOCATED 20'N AND 1350'W FROM
 THE SE COR SEC 28
 WELL #3 LOCATED 1270'S AND 1350'W FROM
 THE NE COR SEC 33
 WELL #4 LOCATED 1940'S AND 1350'W FROM
 THE NE COR SEC 33

RELOCATED
 WELL #4 LOCATED 290'S AND 2330'W FROM
 THE NE COR SEC 33

NOTE:
 THE PURPOSE OF THIS MAP IS TO IDENTIFY THE APPROXIMATE LOCATION OF THE WATER
 RIGHT. IT IS NOT INTENDED TO PROVIDE INFORMATION RELATIVE TO THE LOCATION OF
 PROPERTY OWNERSHIP BOUNDARY LINES.

13164