

12-H, INC.  
 WATER RIGHT MAP FOR CERTIFICATE 68710 T4N,  
 R27E, W.M.  
 MAP 5 OF 7

MORROW COUNTY

UMATILLA COUNTY

OWRD

APR 08 2019

RECEIVED

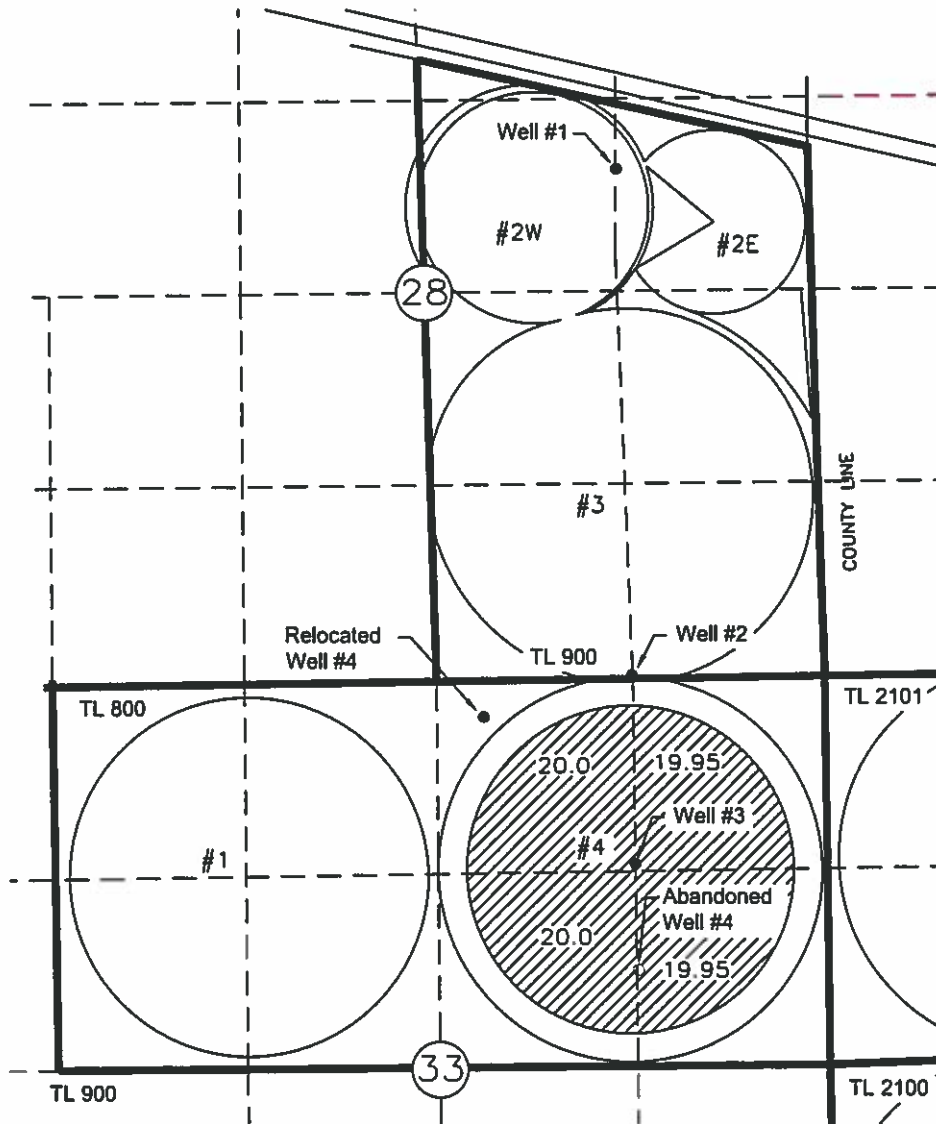

AUTHORIZED POINTS OF APPROPRIATION

- WELL #1 LOCATED 3180'N AND 1470'W FROM THE SE COR SEC 28
- WELL #2 LOCATED 20'N AND 1350'W FROM THE SE COR SEC 28
- WELL #3 LOCATED 1270'S AND 1350'W FROM THE NE COR SEC 33
- WELL #4 LOCATED 1940'S AND 1350'W FROM THE NE COR SEC 33

RELOCATED

- WELL #4 LOCATED 290'S AND 2330'W FROM THE NE COR SEC 33

 AREA OF WATER RIGHT

Certified Water Right Examiner  
 #333 WRE  
*Dale G. VanScherack*  
 Dale G. VanScherack  
 May 19, 1982  
 3/28/19  
 STATE OF OREGON  
 Renewed 6/30/20

NOTE:  
 THE PURPOSE OF THIS MAP IS TO IDENTIFY THE APPROXIMATE LOCATION OF THE WATER RIGHT. IT IS NOT INTENDED TO PROVIDE INFORMATION RELATIVE TO THE LOCATION OF PROPERTY OWNERSHIP BOUNDARY LINES.

13164