

COBU MAP FOR T-13164  
 IN THE NAME OF 12-H, INC. c/o TYLER HANSELL  
 MAP FOR CERTIFICATE 68711  
 T4N, R27E, W.M.  
 MAP 6 OF 7

T3N, R27E, W.M.

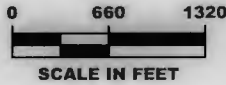

MORROW COUNTY UMATILLA COUNTY

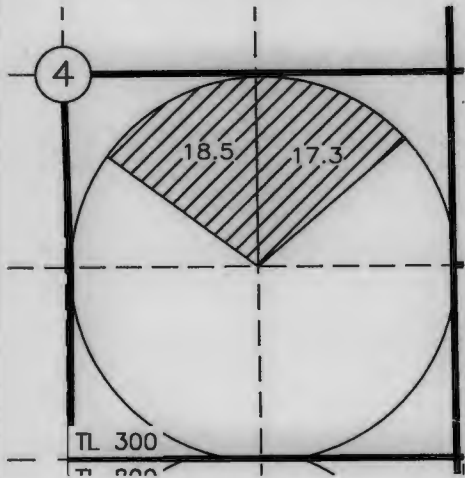
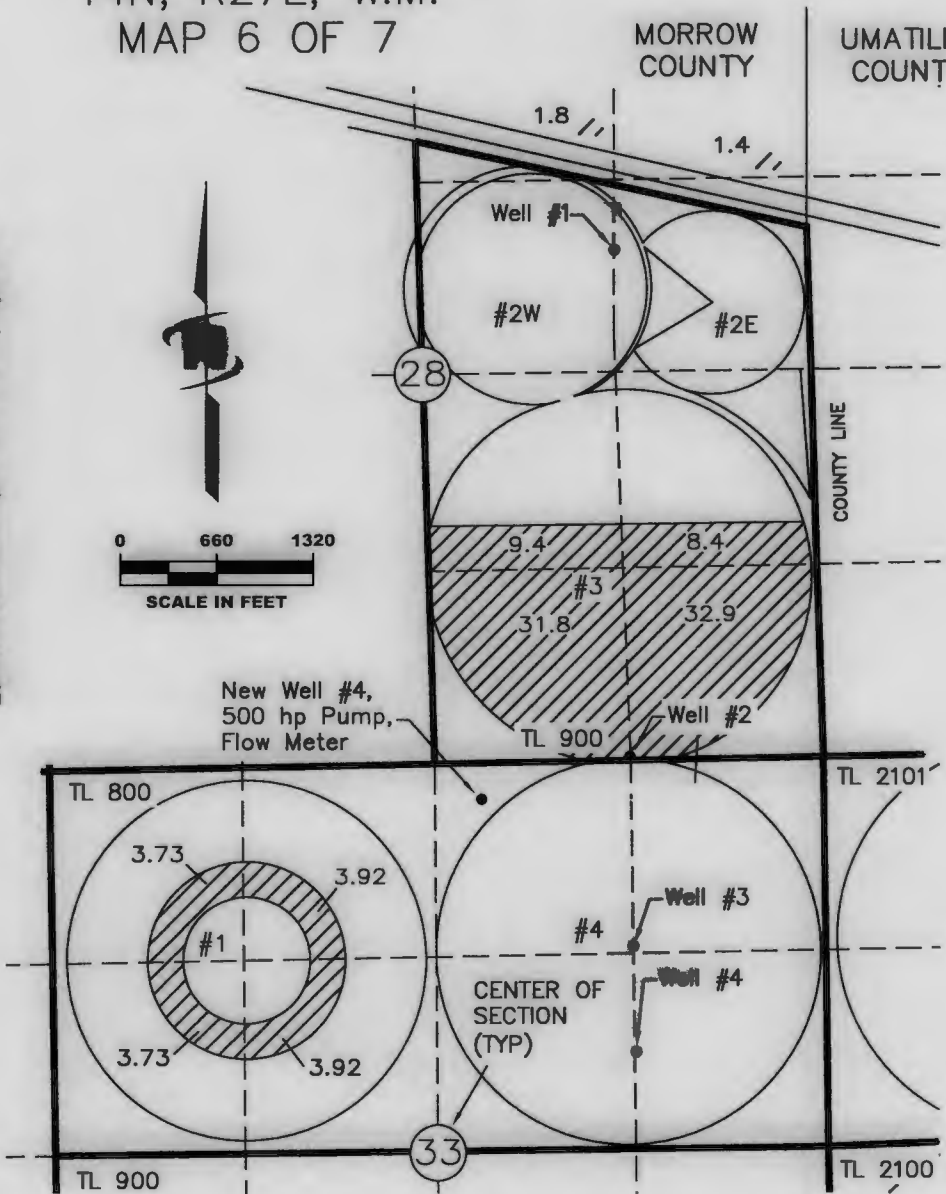

LEGEND

 AREA OF WATER RIGHT

POINTS OF APPROPRIATION

- WELL #1 LOCATED 3180'N AND 1470'W FROM THE SE COR SEC 28
- WELL #2 LOCATED 20'N AND 1350'W FROM THE SE COR SEC 28
- WELL #3 LOCATED 1270'S AND 1350'W FROM THE NE COR SEC 33
- WELL #4 LOCATED 1940'S AND 1350'W FROM THE NE COR SEC 33

ADDITIONAL POA

- NEW WELL #4 LOCATED 120'S AND 2250'W FROM THE NE COR SEC 33

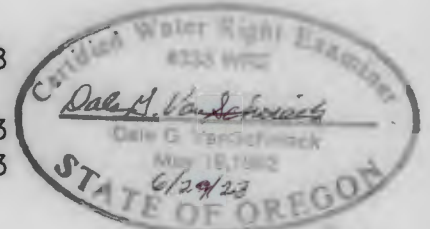

*Renews 6/30/24*

RECEIVED

JUL 21 2023

OWRD

DGV Consulting, PLLC  
 Phone 509 627 8717  
 dalevconsulting@gmail.com  
 Date: June 17, 2023

NOTE:  
 THE PURPOSE OF THIS MAP IS TO IDENTIFY THE APPROXIMATE LOCATION OF THE WATER RIGHT. IT IS NOT INTENDED TO PROVIDE INFORMATION RELATIVE TO THE LOCATION OF PROPERTY OWNERS' BOUNDARY LINES.