

COBU MAP FOR T-13164
 IN THE NAME OF 12-H, INC. c/o TYLER HANSELL
 MAP FOR CERTIFICATE 82599
 T3N, R27E, W.M. MAP 7 OF 7 - PAGE 1

RECEIVED
 JUL 21 2023

OWRD

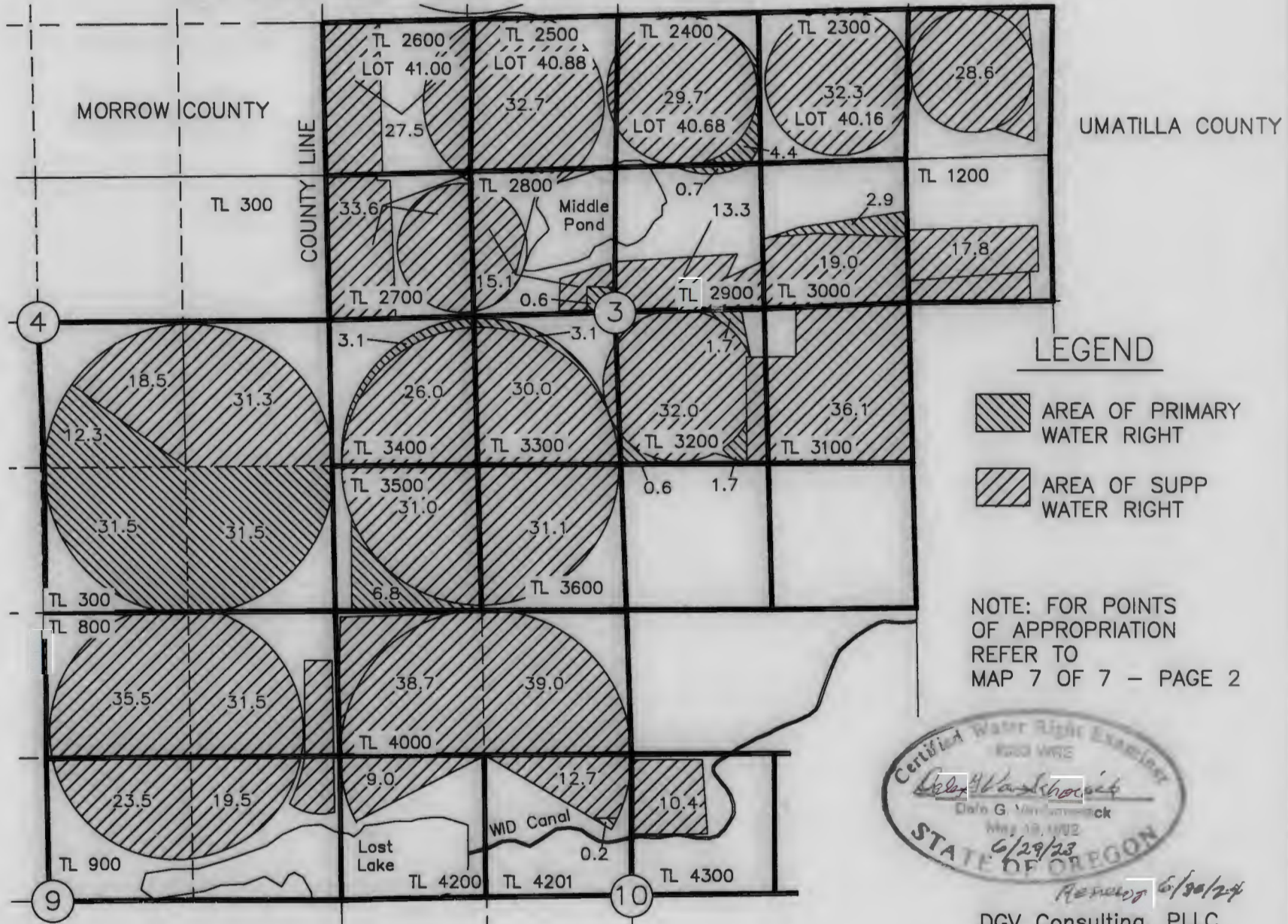

NOTE:
 THE PURPOSE OF THIS MAP IS TO IDENTIFY THE APPROXIMATE LOCATION OF THE WATER RIGHT. IT IS NOT INTENDED TO PROVIDE INFORMATION RELATIVE TO THE LOCATION OF PROPERTY OWNERSHIP BOUNDARY LINES.

LEGEND

- AREA OF PRIMARY WATER RIGHT
- AREA OF SUPP WATER RIGHT

NOTE: FOR POINTS OF APPROPRIATION REFER TO MAP 7 OF 7 - PAGE 2

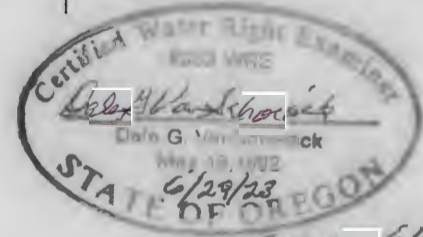

Renewed 6/30/24

DGV Consulting, PLLC
 Phone 509 627 8717
 dalevconsulting@gmail.com
 Date: June 17, 2023

COBU MAP FOR T-13164
 IN THE NAME OF 12-H, INC. c/o TYLER HANSELL
 MAP FOR CERTIFICATE 82599
 T4N, R27E, W.M. MAP 7 OF 7 - PAGE 2

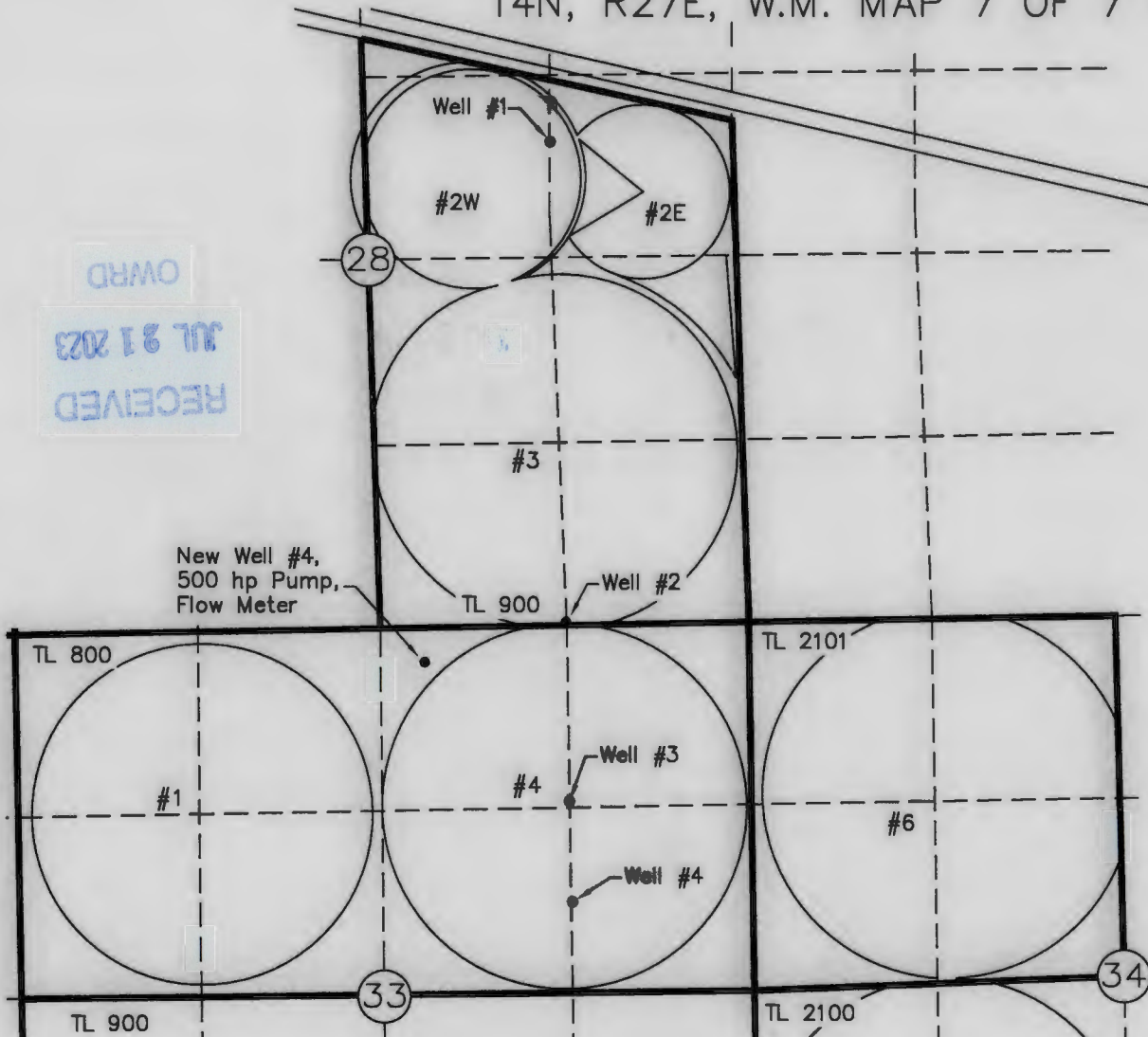

RECEIVED
 JUL 21 2023
 OWRD

POINT OF APPROPRIATION
 WELL #2 LOCATED 20'N AND 1350'W
 FROM THE SE COR SEC 28

ADDITIONAL POA
 NEW WELL #4 LOCATED 120'S AND
 2250'W FROM THE NE COR SEC 33

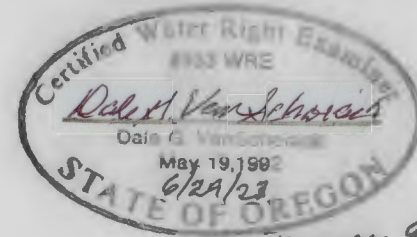

Renew 6/30/24

NOTE:
 THE PURPOSE OF THIS MAP IS TO IDENTIFY THE APPROXIMATE LOCATION OF THE WATER
 RIGHT. IT IS NOT INTENDED TO PROVIDE INFORMATION RELATIVE TO THE LOCATION OF
 PROPERTY OWNERSHIP BOUNDARY LINES.

DGV Consulting, PLLC
 Phone 509 627 8717
 dalevconsulting@gmail.com
 Date: June 17, 2023