

RECEIVED
SEP 3 1997

WATER RESOURCES DEPT.
SALEM, OREGON

FINAL PROOF SURVEY MAP

IN THE NAME OF DONALD O. AND RUBY ANN FRASER
SECTIONS 12 & 13, TOWNSHIP 30 SOUTH, RANGE 15 WEST, W.M.

APPLICATION 60820 PERMIT 45778
APPLICATION G-9957 PERMIT G-9333

RECEIVED

OCT 17 1997

WATER RESOURCES DEPT.
SALEM, OREGON



CRANBERRY IRRIGATION, TEMPERATURE CONTROL, FLOOD HARVEST
SUPPLEMENTAL CRANBERRY IRRIGATION, SUPPLEMENTAL TEMPERATURE
CONTROL AND SUPPLEMENTAL FLOOD HARVEST.
IRRIGATION

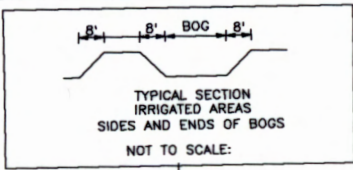
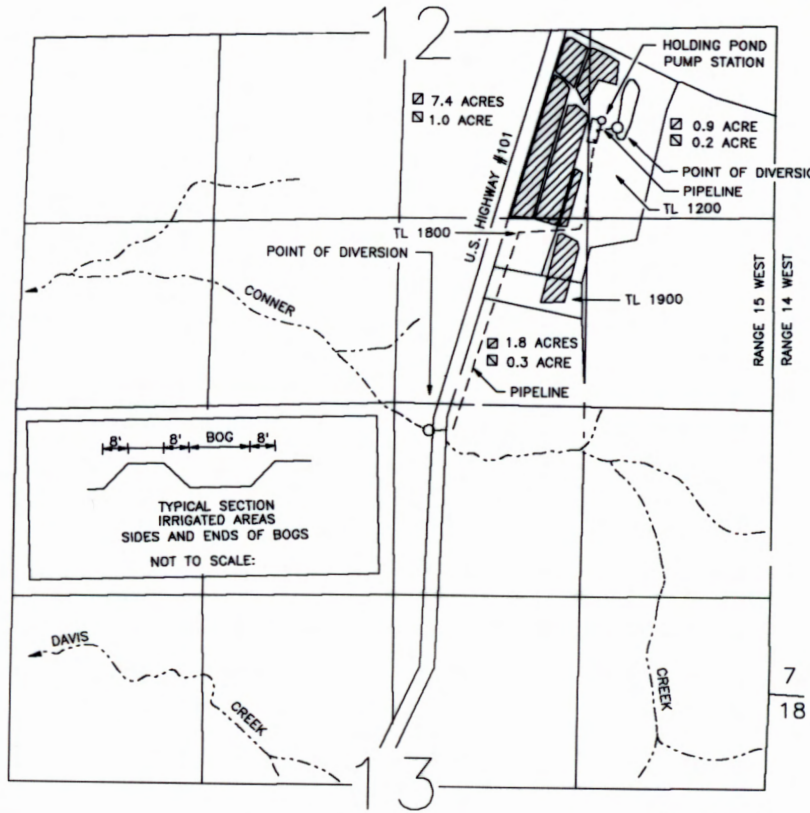

DRWG. 97-30

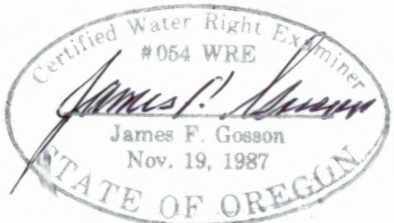

THE SUMP WELL DIVERSION IS LOCATED 1930 FEET NORTH AND 1090 FEET WEST FROM THE SOUTHEAST CORNER OF SECTION 12; BEING WITHIN THE NE1/4 SE1/4 OF SECTION 12; THE CONNER CREEK DIVERSION IS LOCATED 120 FEET SOUTH AND 236) FEET WEST FROM THE SOUTHEAST CORNER OF SECTION 12, BEING WITHIN THE NW1/4 NE1/4 OF SECTION 13, BOTH DIVERSIONS BEING WITHIN TOWNSHIP 30 SOUTH, RANGE 15 WEST, W.M., COOS COUNTY.

THE PURPOSE OF THIS MAP IS TO IDENTIFY THE LOCATION OF THE WATER RIGHT. IT IS NOT INTENDED TO PROVIDE INFORMATION RELATIVE TO THE LOCATION OF PROPERTY OWNERSHIP BOUNDARY LINES.