

- ⊙ POD
- Creek
- Pipeline
- ☼ Sump
- ▨ POU Supp. CI 6/22/1981 Priority; FH & TC 9/29/1980 Priority
- ▧ POU Prim. CI, FH, & TC 9/29/1980 Priority
- Section
- Quarter Quarter
- Tax Lot

**T30S R15W, WM,
COOS
COUNTY, OR**

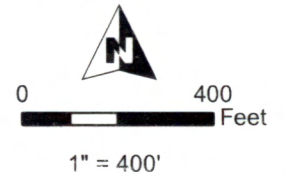

POD Locations:
 #1: 1340' S, 800' W of NE Cor Sec 13
 #2: 120' S, 2360' W of NE Cor Sec 13

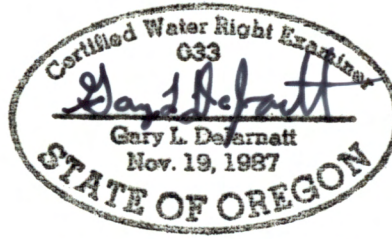

RENEWAL DATE 12/31/2023

RECEIVED
 AUG 04 2023
 10:40

JUL 17 2023

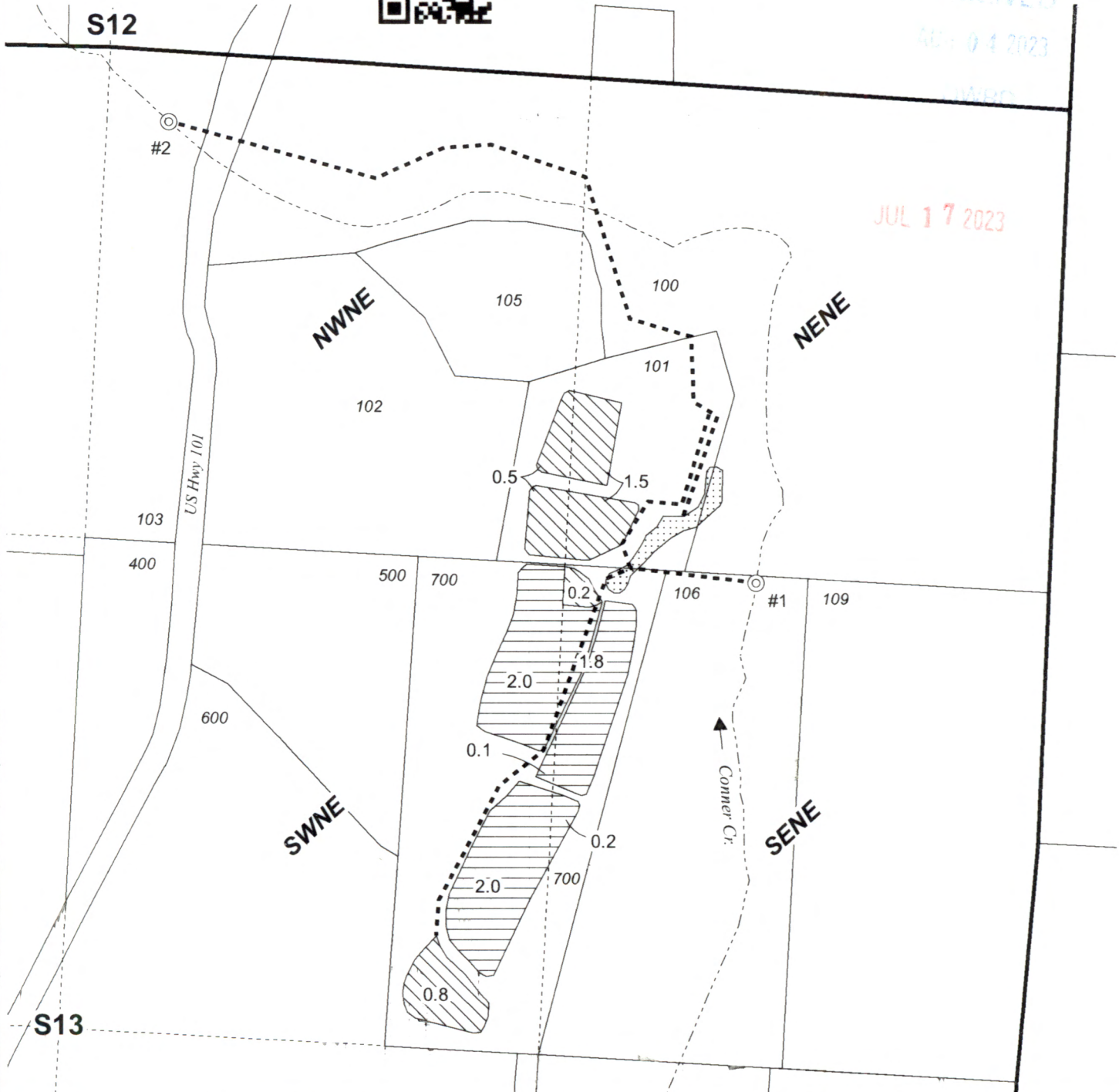

CLAIM OF BENEFICIAL USE MAP

Project #23009 **Roderick Fraser**
 Date: 4/19/2023 Ap S-60819 / Permit S-45777

This map is not intended to provide legal dimensions or locations of property ownership lines.

WATER RIGHT SERVICES, LLC

PO BOX 1830, BEND, OR 97709
 WWW.OREGONWATER.US CCB # 197121
 johnshort@usa.com 541-389-2837