

T19S R46E

Distance from Reference Point  
 Well 1: 1160' S, 2480' E  
 Well 2: 1200' S, 4930' E  
 Well 6: 1080' S, 2430' E  
 Well 8: 5020' S, 2180' E  
 Well 9: 3660' S, 1000' E  
 New Well: 1355' S, 4955' E

CERTIFIED WATER RIGHT EXAMINER  
 84902CWRE  
*Alexandra L. Clark*  
 ALEXANDRA L. CLARK  
 MAY 3, 2011  
 STATE OF OREGON

EXPIRES:  
 12-31-2019

RECEIVED BY OWRD  
 DEC 31 2017  
 SALEM, OR

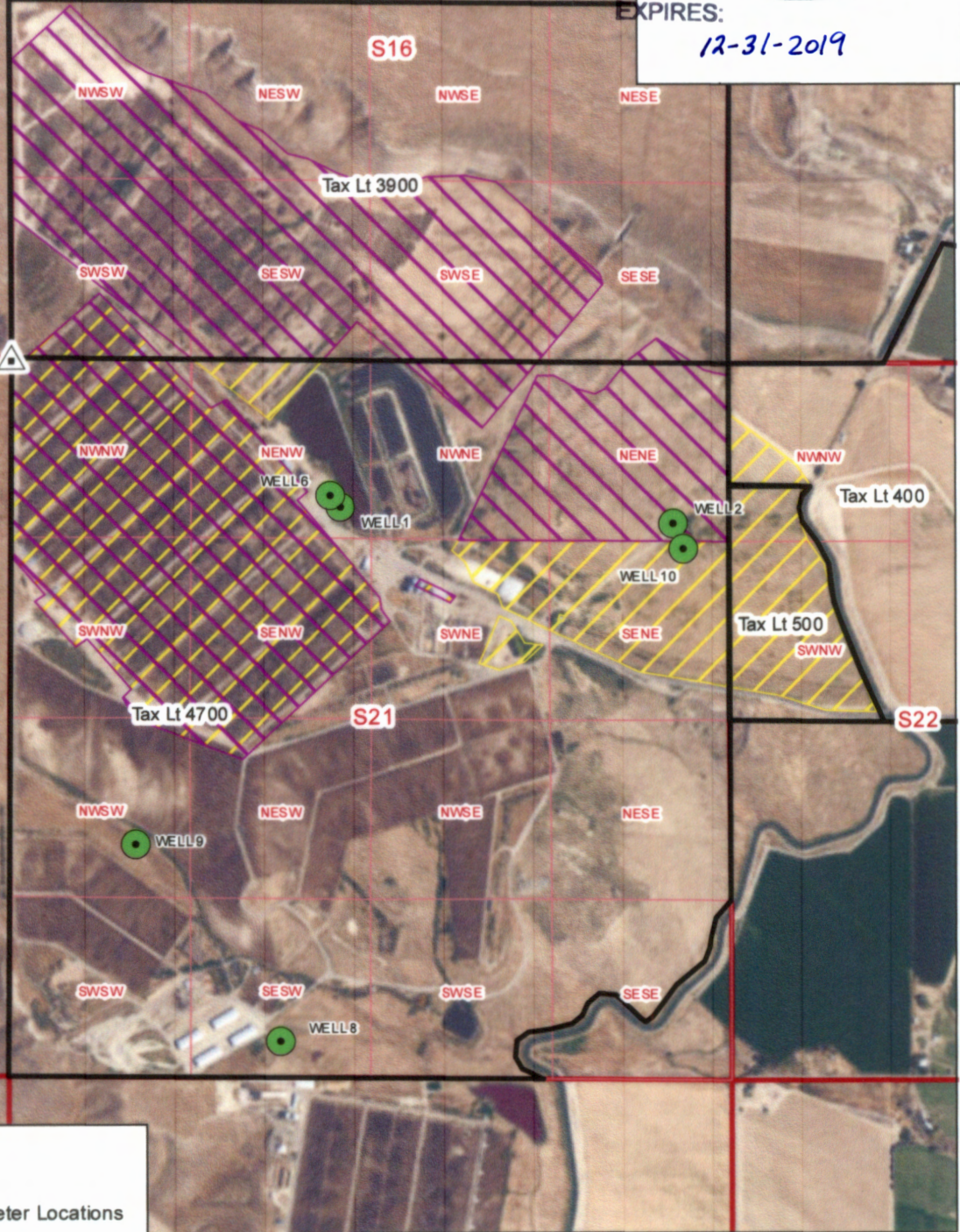

**Legend**

- Authorized Well & Meter Locations
- Cert 55554 POU
- Cert 55555 POU
- Tax Lot Boundaries
- Reference Pt

**Nederend Farms LLLP**

0    660    1,320  
 Feet

Map Preparer's Disclaimer Statement: The preparation of this map was for the purpose of identifying the location of the proposed and existing water rights and has no intent to provide dimensions or location of property ownership lines.